

COUNTY OF LOS ANGELES

FRAC. SEC. 23 T.2N. R.17W.

CHATSWORTH LAKE MANOR
CS 23-37

CITY OF LOS ANGELES

EX MISSION DE SAN FERNANDO

PATENTS BOOK PAGES 605 AND 606



OAKWOOD CEMETER

EX MISSION DE SAN FERNANDO

B. F. PORTER TRACT

MISCELLANEOUS RECORDS BOOK 78 PAGE 57

LOT 24

TD-15
TD-14

Arthur W. Cahill & Wife
D-75-2429 O.R. 9499-704

CACTUS AVENUE

PLUMMER STREET

TD-18

Albert M. & Lorna C. Holt
D-75-209-01 O.R. 7182-73

TD-23

Reuben C. Bohn
M-4
D-75-264 O.R. 3748-199

TD-23

John C. Bohn
D-75-264 O.R. 3748-199

TD-110

Oakwood Cemetery
D-75-97 O.R. 9973-53

TD-16

L. C. & G.
D-75-263 O.R. 3460-243

C

H

TD-23

FC. Hoffmann
M-40
D-75-264 O.R. 3748-199

TD-23

FC. Hoffmann
M-40
D-75-264 O.R. 3748-199

24

AVENUE

STREET

LASER STREET

STREET

Plummet

For Deed Alignment
OFF. C.S.B-1055

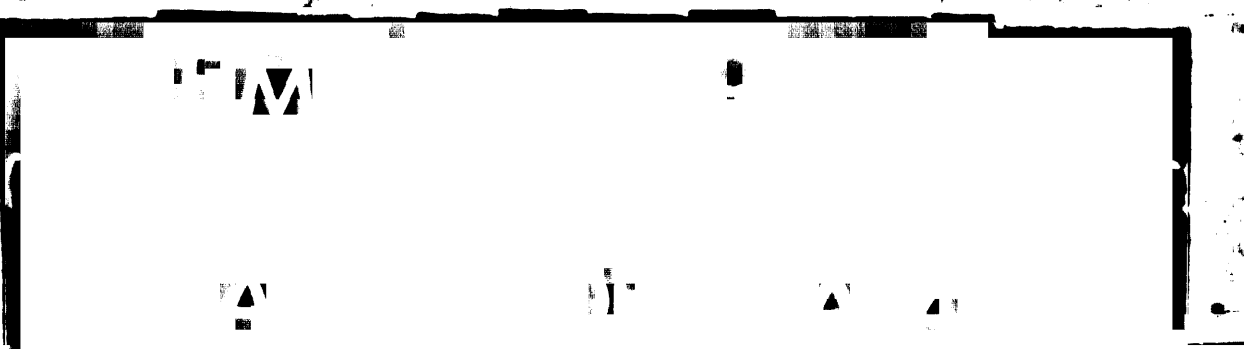

CEMETERY

NE 1/4 SEC. 13 T2N R17W

SW 1/4 SEC. 13 T2N R17W

Lot 2

Lot 4

Chickasaw (H) Hubbs Corp. OR 60217M

Heirs of Devises of James R. Long OR 622-8

N.A. Gray D:3425-194

Frederick A. Brown

Chester E. & Sarah E. Shauwick

D:75-226 O.R. 9394-237

D:75-299, O.R. 9627-107

D:79-14, O.R. 9646-155

ANDORA

STREET

SHOUP AVENUE

DEVONSHIRE STREET

FARRALONE AVENUE

H A T S W O R T H P A R K

MISCELLANEOUS RECORDS BOOK 30 PAGE 91

BLOCK 13

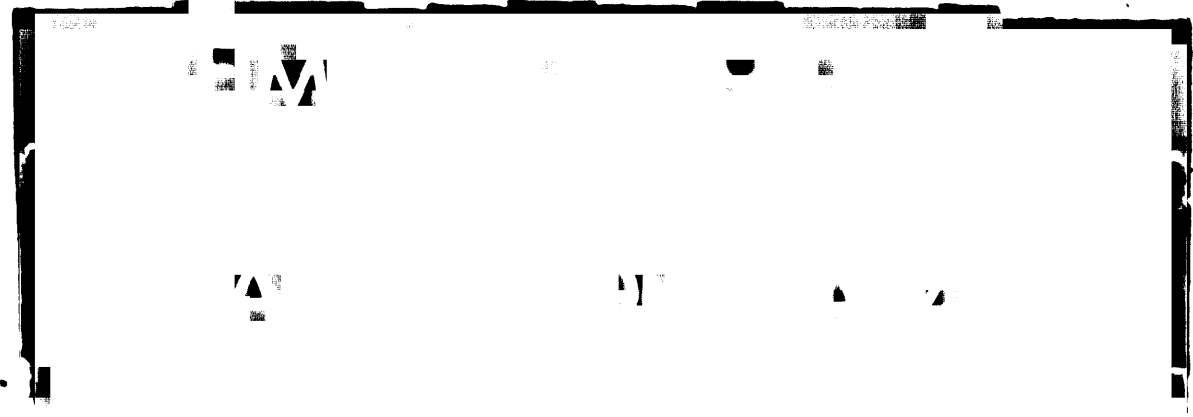

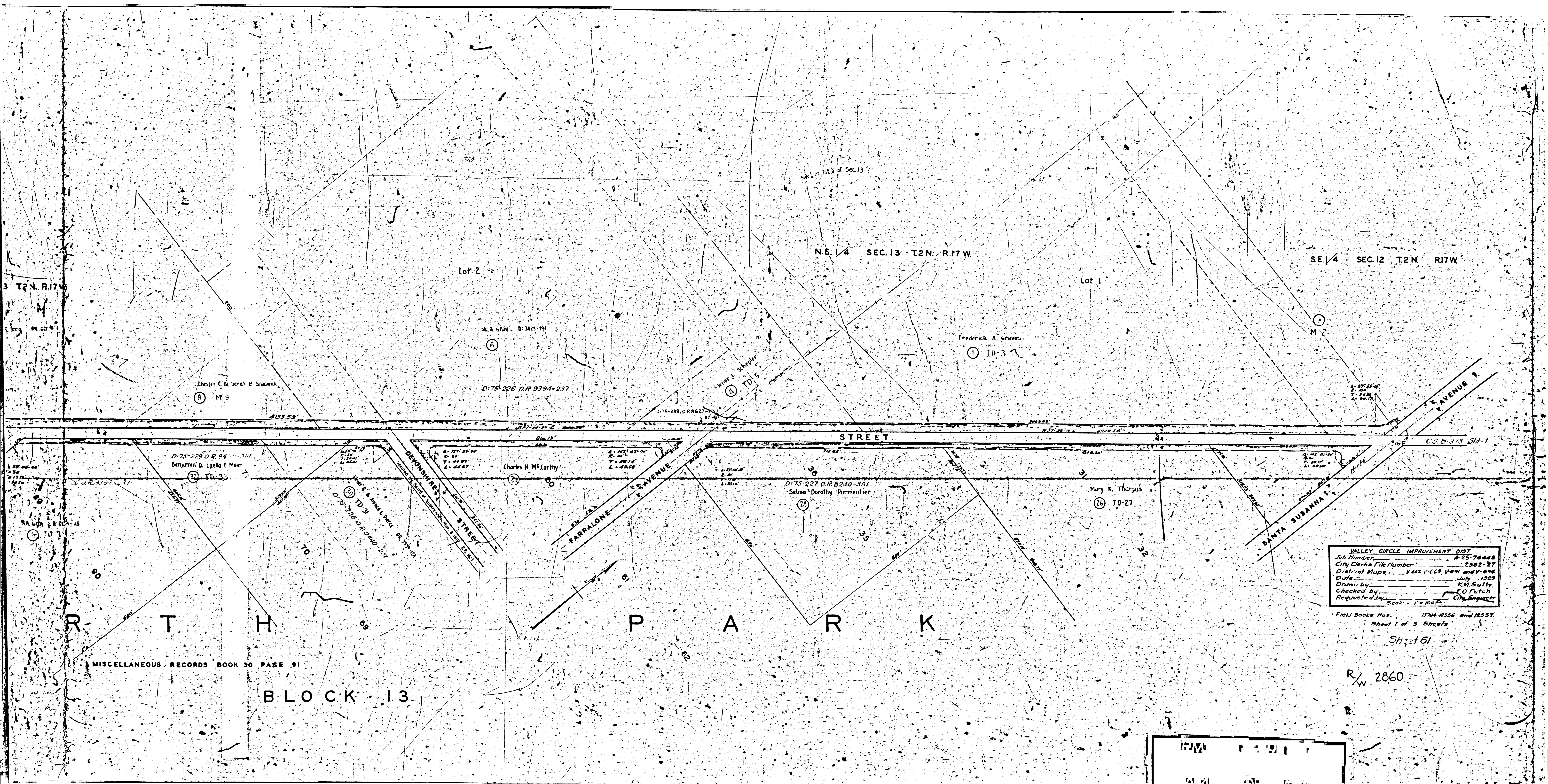

3 T2N. R17W

NE 1/4 SEC. 13 T2N. R17W

SE 1/4 SEC. 12 T2N. R17W

BLOCK 13

MISCELLANEOUS RECORDS BOOK 30 PAGE 91

VALLEY CIRCLE IMPROVEMENT DIST.
 Job Number: A-25-74443
 City Clerk File Number: 2382-37
 District Maps: V-442, V-663, V-691 and V-694
 Date: July 1925
 Drawn by: K.M. Sully
 Checked by: R.O. Fitch
 Requested by: City Engineer
 Scale: 1"=100'
 Field Book Nos. 15704, 15556 and 15557
 Sheet 1 of 3 Sheets
 Sheet 61

R/W 2860

