

SECTION CORNER
12 M 7
13 M 18

LOS ANGELES

TRACT

M. B.

69

PORTION OF SECTION 13 T.I.S. R.II.W. S.B.B.&M.

PORTION OF SECTION 18 T.I.S. R.I.O.W. S.B.B.&M.

F.M. 110321
A1 OF A3

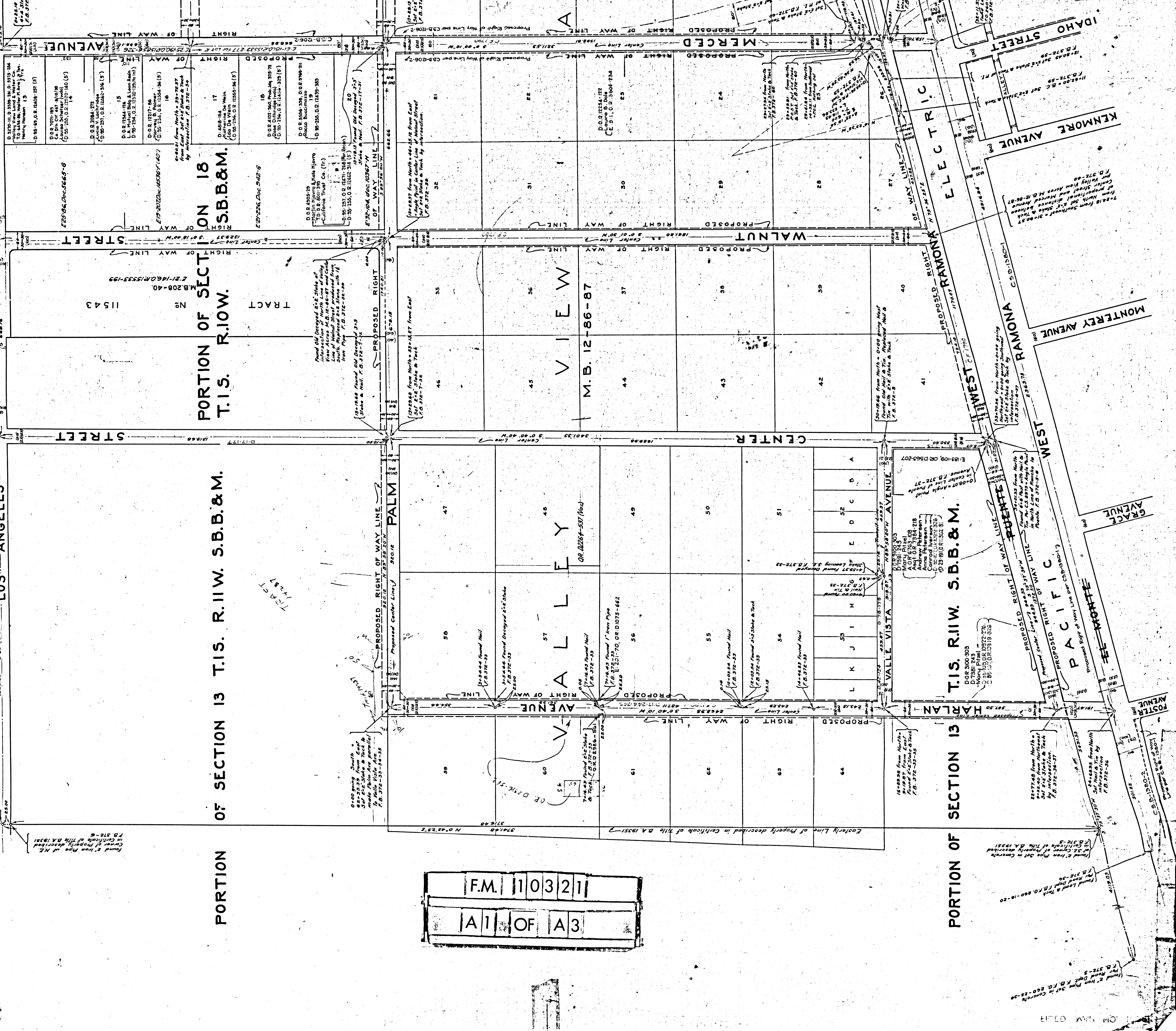

PORTION OF SECTION 13

T.I.S. R.I.I.W. S.B.B.&M.

RAMONA ELECTRIC

RAMONA ELECTRIC

RAMONA ELECTRIC

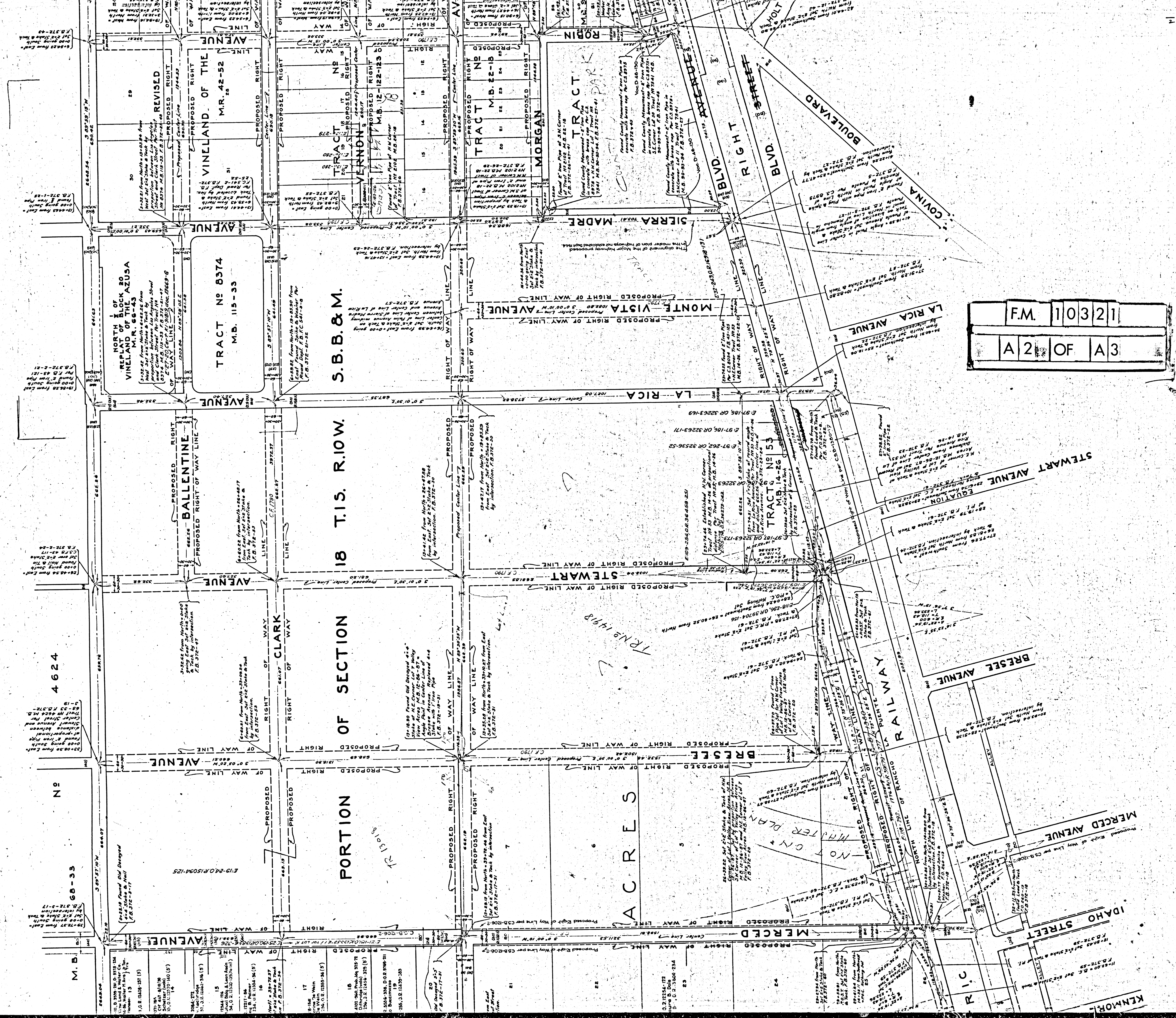

4624

68-33

68-33

68-33

68-33

68-33

68-33

68-33

TRACT NO 8374
M.B. 115-33

TRACT NO 14-26

TRACT NO 53

TRACT NO 53

TRACT NO 53

TRACT NO 53

TRACT NO 53

TRACT NO 53

TRACT NO 53

TRACT NO 53

TRACT NO 53

TRACT NO 53

TRACT NO 53

TRACT NO 53

TRACT NO 53

TRACT NO 53

TRACT NO 53

TRACT NO 53

TRACT NO 53

TRACT NO 53

TRACT NO 53

TRACT NO 53

TRACT NO 53

TRACT NO 53

TRACT NO 53

TRACT NO 53

TRACT NO 53

TRACT NO 53

TRACT NO 53

TRACT NO 53

TRACT NO 53

TRACT NO 53

TRACT NO 53

TRACT NO 53

TRACT NO 53

TRACT NO 53

TRACT NO 53

TRACT NO 53

TRACT NO 53

TRACT NO 53

TRACT NO 53

TRACT NO 53

TRACT NO 53

TRACT NO 53

TRACT NO 53

TRACT NO 53

TRACT NO 53

TRACT NO 53

TRACT NO 53

TRACT NO 53

TRACT NO 53

TRACT NO 53

TRACT NO 53

TRACT NO 53

TRACT NO 53

TRACT NO 53

TRACT NO 53

TRACT NO 53

TRACT NO 53

TRACT NO 53

TRACT NO 53

TRACT NO 53

TRACT NO 53

TRACT NO 53

TRACT NO 53

TRACT NO 53

TRACT NO 53

TRACT NO 53

TRACT NO 53

TRACT NO 53

TRACT NO 53

TRACT NO 53

TRACT NO 53

TRACT NO 53

TRACT NO 53

TRACT NO 53

TRACT NO 53

TRACT NO 53

TRACT NO 53

TRACT NO 53

TRACT NO 53

TRACT NO 53

TRACT NO 53

TRACT NO 53

TRACT NO 53

TRACT NO 53

TRACT NO 53

TRACT NO 53

TRACT NO 53

TRACT NO 53

TRACT NO 53

TRACT NO 53

TRACT NO 53

TRACT NO 53

TRACT NO 53

TRACT NO 53

TRACT NO 53

TRACT NO 53

TRACT NO 53

TRACT NO 53

TRACT NO 53

TRACT NO 53

TRACT NO 53

TRACT NO 53

TRACT NO 53

TRACT NO 53

TRACT NO 53

TRACT NO 53

TRACT NO 53

TRACT NO 53

TRACT NO 53

TRACT NO 53

TRACT NO 53

TRACT NO 53

TRACT NO 53

TRACT NO 53

TRACT NO 53

TRACT NO 53

TRACT NO 53

TRACT NO 53

TRACT NO 53

TRACT NO 53

TRACT NO 53

TRACT NO 53

TRACT NO 53

TRACT NO 53

TRACT NO 53

TRACT NO 53

F.M. 10321
A 2 OF A 3

S.B.B. & M.

18 T.I.S. R.I.O.W.

PORTION OF SECTION
ACRES

13.018

TR No 1418

NOT ON
WHITER PLAN

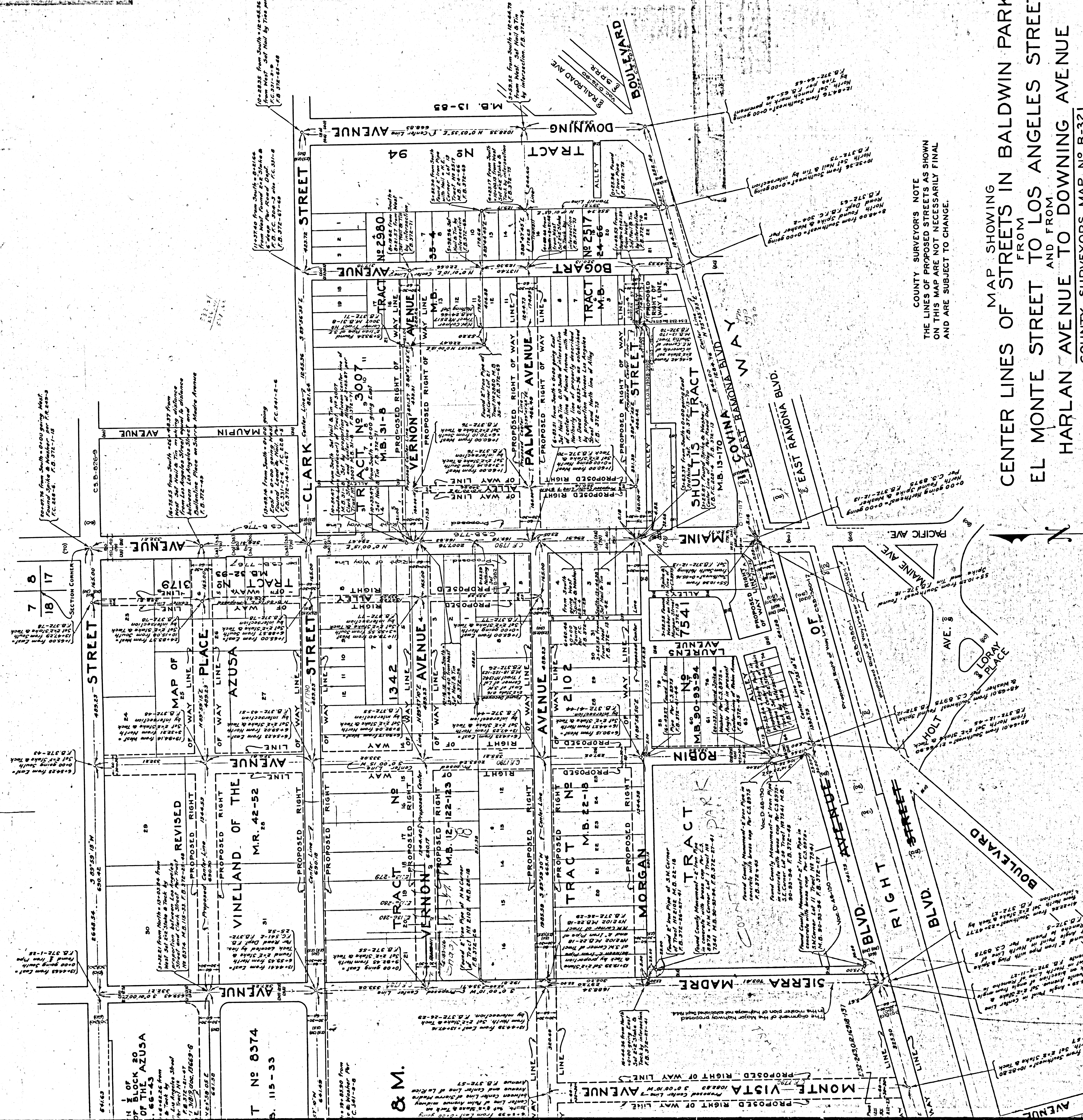

COUNTY SURVEYOR'S NOTE
 THE LINES OF PROPOSED STREETS AS SHOWN
 ON THIS MAP ARE NOT NECESSARILY FINAL
 AND ARE SUBJECT TO CHANGE.

MAP SHOWING
 CENTER LINES OF STREETS IN BALDWIN PARK
 FROM
 EL MONTE STREET TO LOS ANGELES STREET
 AND FROM
 HARLAN AVENUE TO DOWNING AVENUE
 COUNTY SURVEYORS MAP NO B-321.
 SCALE - 1 INCH = 120 FT

ACQUISITION AND IMPROVEMENT DISTRICT NEEZ.

J. E. ROCKHOLD, COUNTY SURVEYOR.

SURVEYED JULY - NOV. 1928

ENGINEERS, BALDWIN PARK, CALIFORNIA,
 UNDER AGREEMENT OF THE BOARD OF
 SUPERVISORS PER CONTRACT DATED
 AUGUST 6, 1928

BEARINGS ARE BASED ON THE BEARINGS OF
 PUENTE AVENUE PER C.S. 6975 SHEET 1

F.B. 371-1260, F.B. 372-1-78

FIELD WORK BY.....J.W. FINLEY

OFFICE WORK BY.....S.K. PATZANT

CHECKED BY.....J.C. FLLS

SH-46

This map prepared by Adams & Ellis
 Engineers, in A.B. 1, District No. 1, City
 of Baldwin Park, California, on July
 16, 1928. District No. 1, which was abandoned
 in 1928. COUNTY SURVEYOR

Pointe Ave. and Covina Blvd. changed to San Bernardino Rd. D-49-218
 San Bernardino Rd.

F.M. 10321
 A3 OF A3

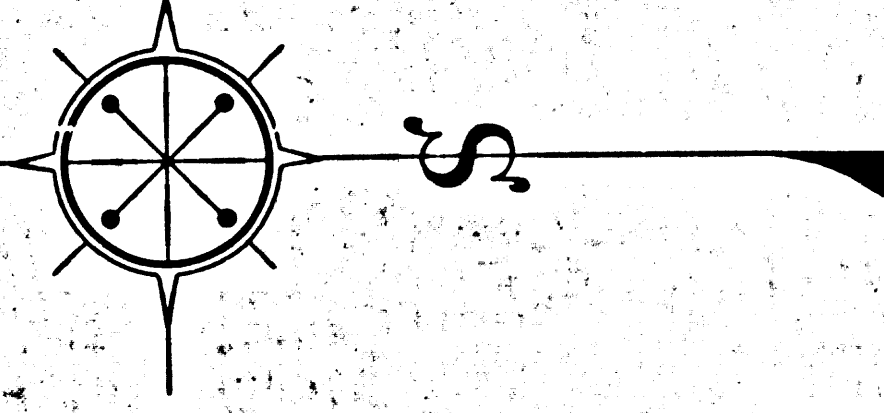

Revised Sheet 1844 - RWVRA.