

DEED MAP

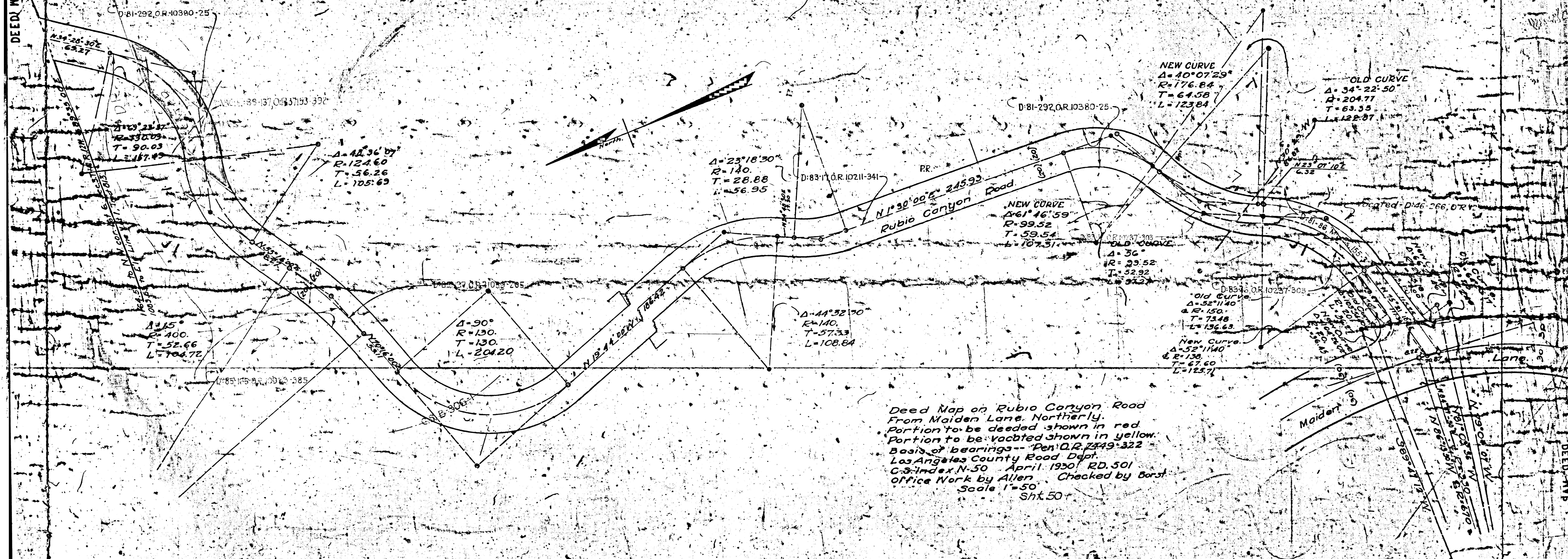

D:81-292, O.R. 10380-25

$\Delta = 23^{\circ} 18' 30''$
 $R = 140$
 $T = 28.88$
 $L = 56.95$

$\Delta = 42^{\circ} 36' 07''$
 $R = 124.60$
 $T = 56.26$
 $L = 105.69$

$\Delta = 23^{\circ} 18' 30''$
 $R = 140$
 $T = 28.88$
 $L = 56.95$

D:83-110, O.R. 10211-341

D:81-292, O.R. 10380-25

NEW CURVE
 $\Delta = 40^{\circ} 07' 29''$
 $R = 176.84$
 $T = 64.58$
 $L = 123.84$

OLD CURVE
 $\Delta = 34^{\circ} 22' 50''$
 $R = 204.77$
 $T = 63.35$
 $L = 122.87$

NEW CURVE
 $\Delta = 61^{\circ} 16' 59''$
 $R = 99.52$
 $T = 59.54$
 $L = 107.51$

OLD CURVE
 $\Delta = 36^{\circ}$
 $R = 39.52$
 $T = 32.92$
 $L = 57.27$

$\Delta = 15^{\circ}$
 $R = 400$
 $T = 52.66$
 $L = 106.72$

$\Delta = 90^{\circ}$
 $R = 130$
 $T = 130$
 $L = 204.20$

$\Delta = 44^{\circ} 32' 10''$
 $R = 140$
 $T = 57.33$
 $L = 108.84$

Old Curve
 $\Delta = 52^{\circ} 11' 40''$
 $R = 150$
 $T = 73.48$
 $L = 136.63$

New Curve
 $\Delta = 52^{\circ} 11' 40''$
 $R = 150$
 $T = 67.60$
 $L = 125.71$

Deed Map on Rubio Canyon Road
From Maiden Lane, Northerly.
Portion to be deeded shown in red.
Portion to be vacated shown in yellow.
Basis of bearings-- Pen. O.R. 1249-322
Los Angeles County Road Dept.
C.S. Index N-50 April, 1930 RD. 501
Office Work by Allen Checked by Borst.
Scale 1"=50'

PLAN 1101540

DEED MAP