

NOTE - This portion platted from
Road Dept map No. S-4455
CO. SUP. 4-18-31

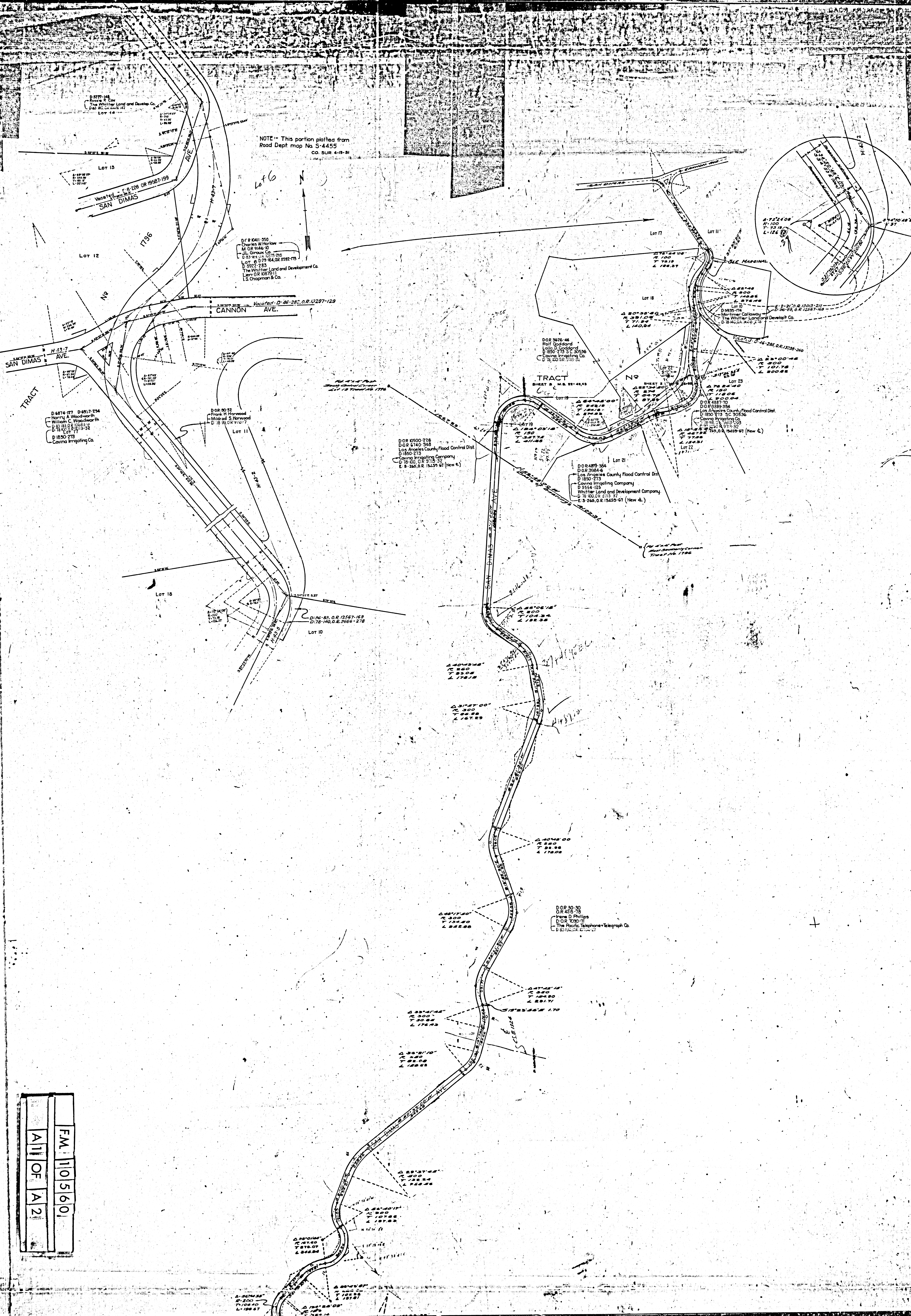

F.M.	10560
A	1
OF	A
A	2

D.O.R. 30-30
C.R. 102-70
Irene D. Phillips
D.O.R. 700-71
The Pacific Telephone & Telegraph Co.
D. 80130-01

D.O.R. 489-384
D.O.R. 3664-6
Los Angeles County Flood Control Dist.
D. 1850-273
Covina Irrigating Company
D. 5554-125
Whittier Land and Development Company
D. 76-100, O.R. 5713-32
E. S. 766, O.R. 15455-67 (New &)

D.O.R. 6900-728
D.O.R. 8140-348
Los Angeles County Flood Control Dist.
D. 1840-273
Covina Irrigating Company
D. 76-100, O.R. 5713-32
E. S. 766, O.R. 15455-67 (New &)

D.O.R. 6411-350
Charles W. Whitlow
M. O.R. 9146-10
J.L. Giroux Co.
D. 83-124, O.R. 1278-785
Lot 6 D. 29-164, O.R. 1782-775
D. 5922-283
The Whittier Land and Development Co.
Lena D.R. 8087-11
L.S. Chapman & Co.

D. 6874-127, D. 6857-234
Harry A. Woodworth
William C. Woodworth
D. 41-183, O.R. 1051-52
D. 18-100, O.R. 1713-52
D. 18-50-273
Covina Irrigating Co.

D.O.R. 90-92
Frank H. Harwood
Mildred S. Harwood
D. 76-100, O.R. 5713-32

D. 36-83, O.R. 12567-163
D. 76-140, O.R. 2666-278

A. 300-100
C. 300
T. 100-34
L. 178-38

A. 300-100
C. 300
T. 100-34
L. 178-38

A. 300-100
C. 300
T. 100-34
L. 178-38

A. 300-100
C. 300
T. 100-34
L. 178-38

A. 300-100
C. 300
T. 100-34
L. 178-38

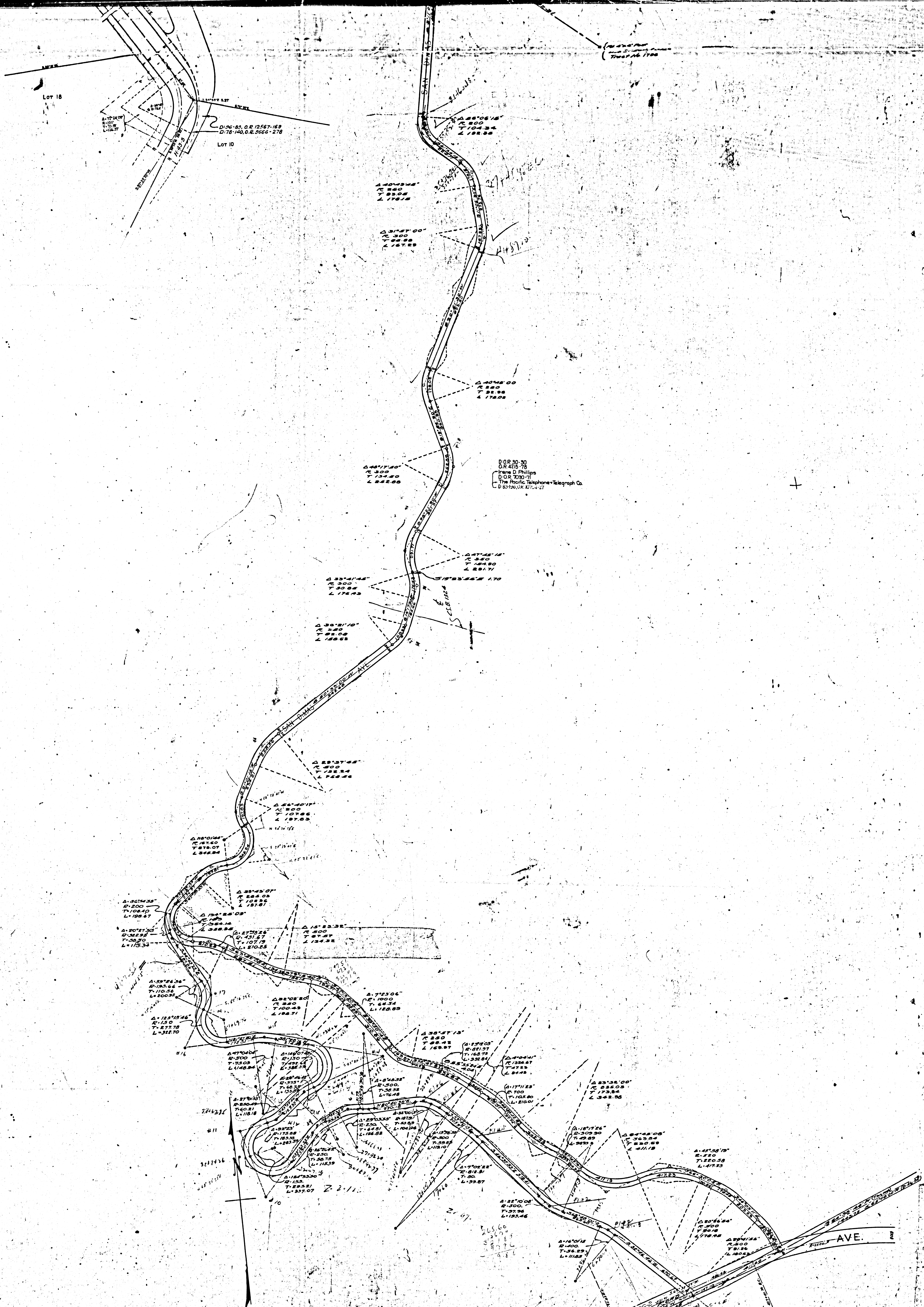

D. 09 25 30
 O.R. 475-78
 Irene D. Phillips
 O.R. 730-71
 The Pacific Telephone & Telegraph Co.
 D. 80150, O.K. 87-27

F.M.	1105601
A2	OF
A2	A2

DEED MAP
OF
SAN DIMAS-SPADRA ROAD.
 FROM POMONA & COVINA ROAD TO SAN DIMAS AVENUE.
 BASIS OF BEARINGS- TR. 1796- MB 22-3047. REFERENCES- TR. 1796-3364, D-46-54.
 FIELD WORK BY ALLEN. OFFICE WORK BY ALLEN & RUSSELL.
LOS ANGELES COUNTY ROAD DEPARTMENT.

MAINTENANCE DIVISION

SCALE-1 INCH=200 FEET

Sht. 48

Note: Standard red portions are shown when printed and required for additional construction of lot and fully outside of the deed right of way.