

INDEX 13  
 Superior Court Case No. 343600  
 Suit for Condemnation  
 Filed July 14, 1932  
 People of the State of Calif, Pitff  
 Vs  
 Mary J. Hoag, et al, Def  
 Order authorizing Plaintiff to take  
 immediate possession, rendered  
 Aug. 2, 1932. Judg. BK 821-201.  
 Case dismissed Feb. 7, 1934.

|      |        |
|------|--------|
| F.M. | 110850 |
| A1   | OF A6  |

N O T I O N A L

SEC 12 T.1N. R.10W. S.B.B & M.

Southern California Edison Co  
City of Pasadena  
D-87-228 O.R. 11688-11 (Par. 2)

U.S. Government  
E: 13-35, OR 14400-4  
Easement for Fire Protection Purposes  
to U.S.A. Map with Deed.

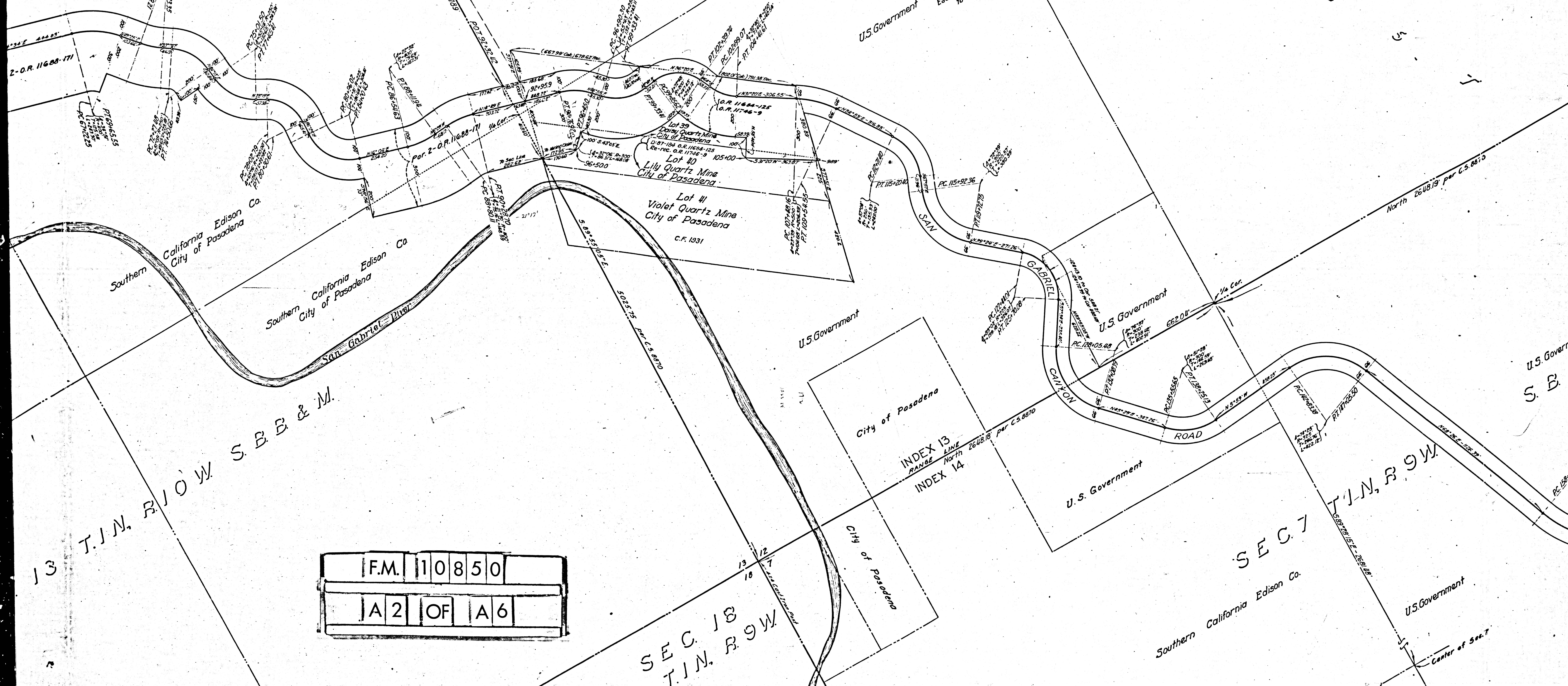

13 T.1N. R.10W. S.B.B & M.

U.S. Government  
City of Pasadena

U.S. Government

U.S. Government  
S. B. B.

SEC 7 T.1N. R.9W.

Southern California Edison Co

U.S. Government

|      |   |    |   |   |   |   |
|------|---|----|---|---|---|---|
| F.M. | 1 | 1  | 0 | 8 | 5 | 0 |
| A    | 2 | OF | A | 6 |   |   |

SEC 18 T.1N. R.9W.

Center of Sec. 7

SECTION ROW S.B.B. & M.

INDEX 15  
INDEX 14

U.S. Gov

RANGE LINE 2

1/4 Sec. 14  
1/4 Sec. 15  
1/4 Sec. 16  
1/4 Sec. 17

U.S. Government

U.S. Government  
S.B.B. & M.

SECTION ROW S.B.B. & M.

U.S. Government

U.S. Government

City of Pasadena

City of Pasadena

City of Pasadena

|      |       |
|------|-------|
| F.M. | 10850 |
| A3   | OF A6 |

SECTION

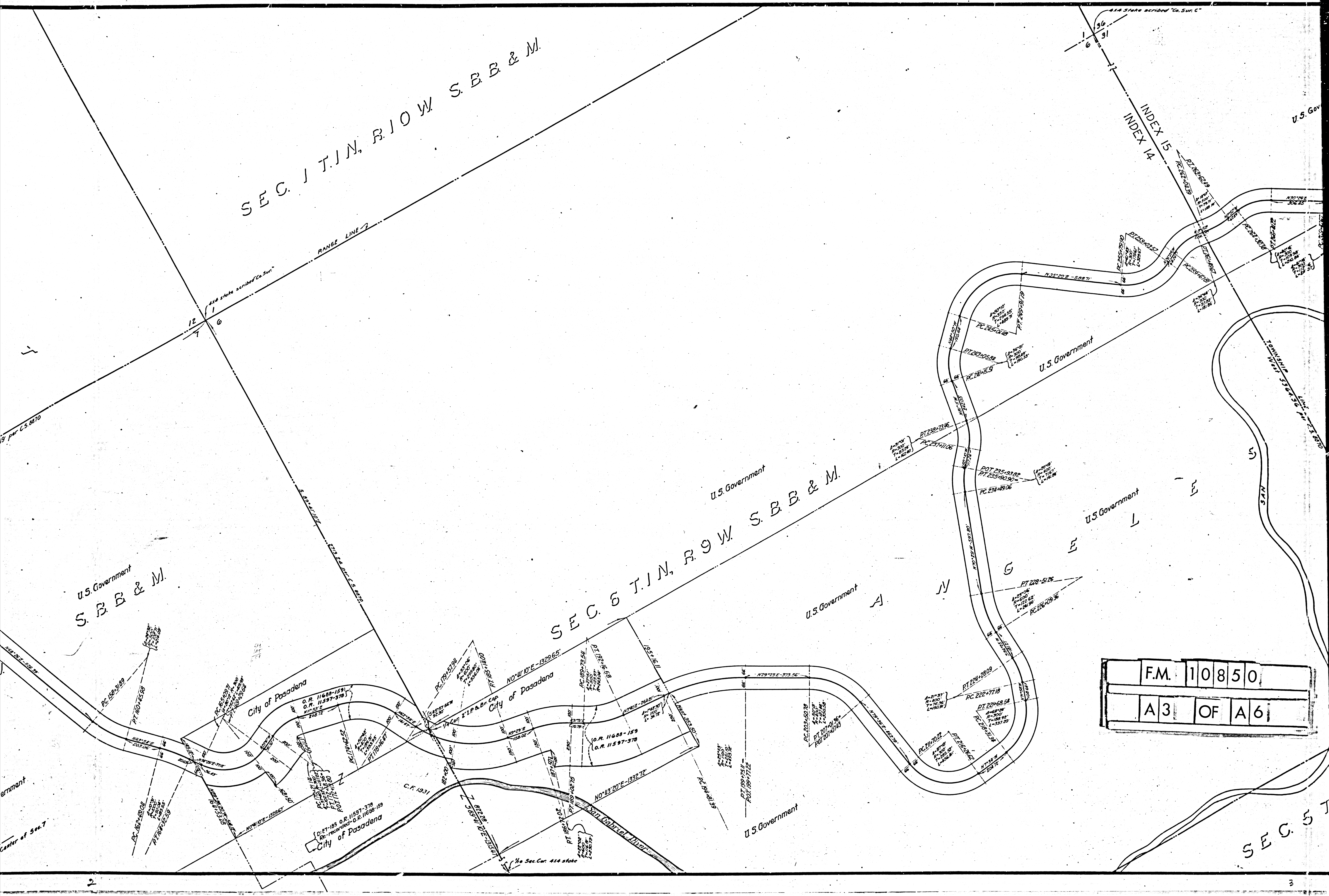

U.S. Government

T. 2N. R. 9W. S. B. B. & M.

SEC. 30 T. 2N. R. 9W.

N. SEC. 31 T. U.S. Government

U.S. Government

U.S. Gov

U.S. Government

SEC. 32 T. 2N. R. 9W. S. B. B. & M.

T. 1N. R. 9W.

|      |        |
|------|--------|
| F.M. | 10850  |
| A 4  | OF A 6 |

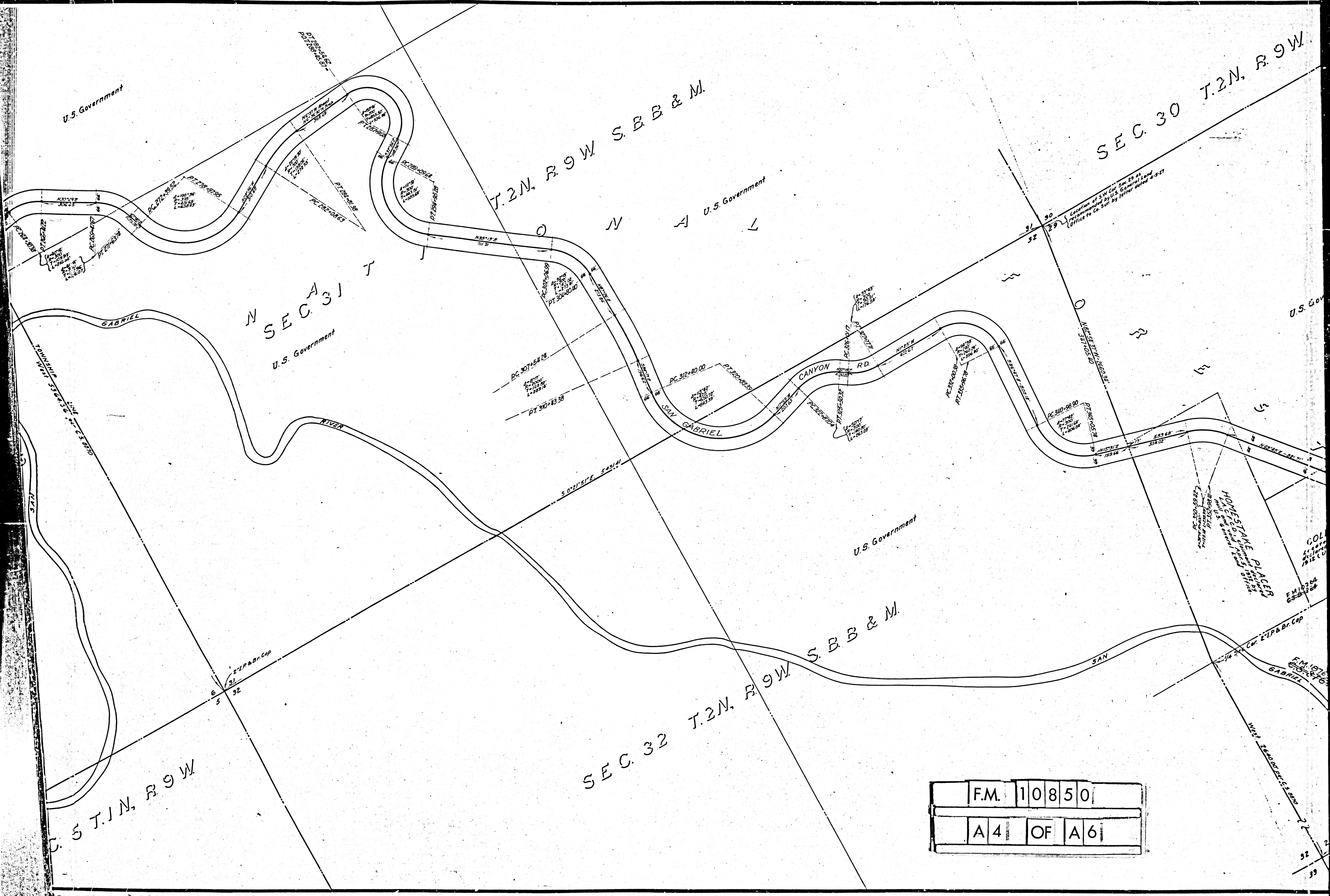

HONESTY PLACE  
 U.S. Government  
 Honesty Place  
 U.S. Government  
 Honesty Place  
 U.S. Government

COL  
 Honesty Place  
 U.S. Government

F.M. 10850  
 A 4 OF A 6

F.M. 10850  
 A 4 OF A 6

F.M. 10850  
 A 4 OF A 6

T.2N. R.9W.

U.S. Government

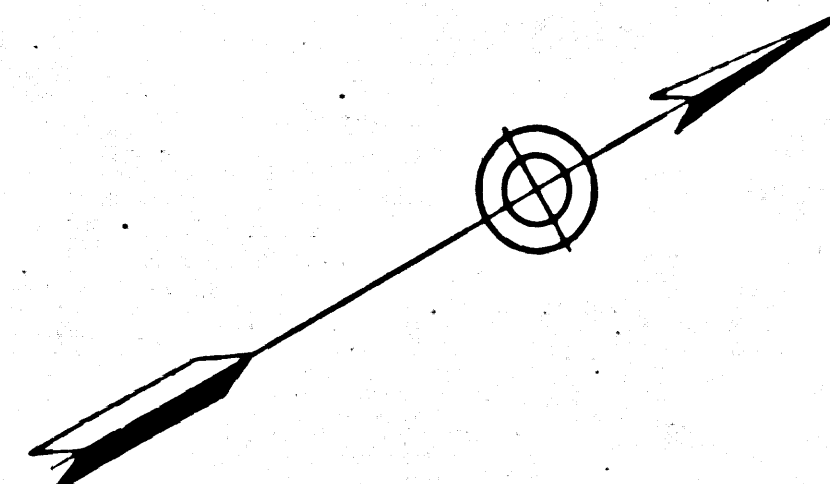

SEC. 29 T.2N. R.9W S.B.B. & M.

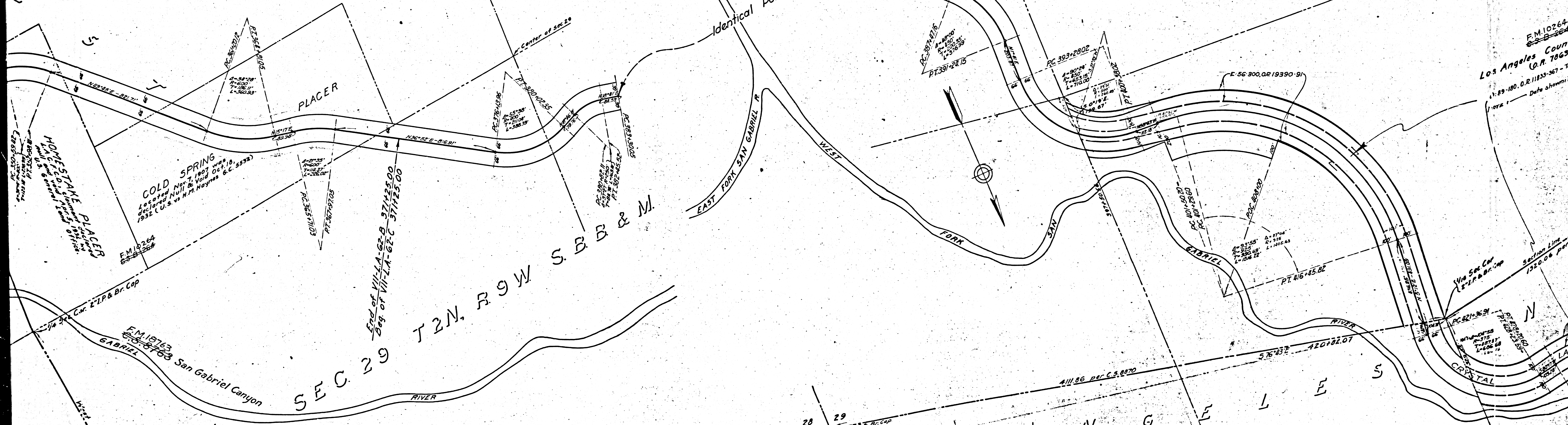

F.M. 10264  
Los Angeles County  
O.R. 7863-2  
1:89-180, O.R. 11833-367 - 76  
1902 Date shown in

T.2N. R.9W S.B.B. & M.

SEC. 20 T.2N. R.9W S.B.B. & M.

U.S. Government

|      |   |    |   |   |   |
|------|---|----|---|---|---|
| F.M. | 1 | 0  | 8 | 5 | 0 |
| A    | 5 | OF | A | 6 |   |

32 29  
39 28  
1/4 Sec. 29  
1/4 Sec. 28  
Cm. 271 P. & Br. Cop

28 29  
21 20  
Cm. 271 P. & Br. Cop

|      |       |
|------|-------|
| F.M. | 10850 |
| A6   | OF A6 |

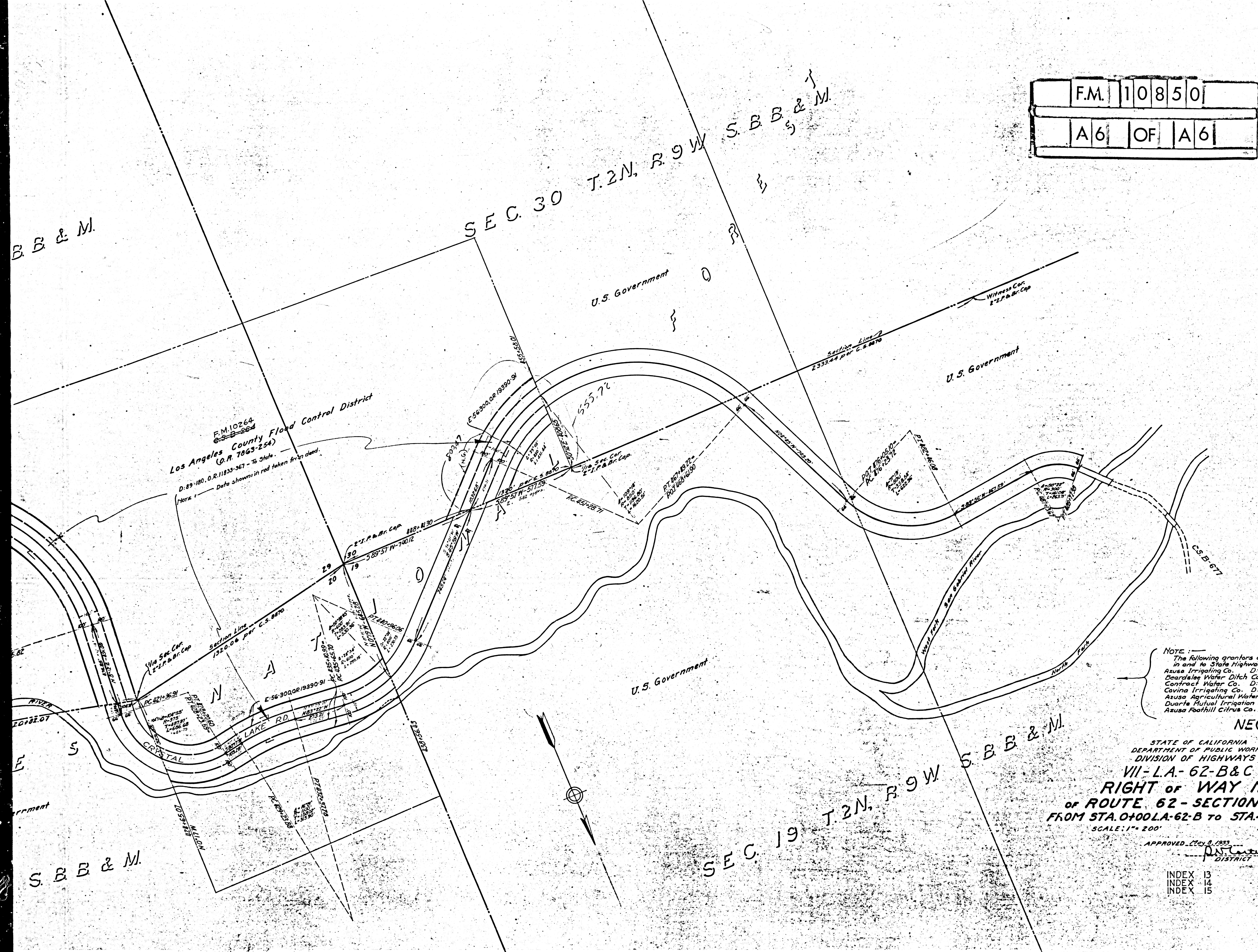

F.M. 10264  
 Los Angeles County Flood Control District  
 (O.R. 7863-254)  
 D: 89-180, O.R. 11833-367 - To State.  
 Note: Data shown in red taken from deed.

NOTE:  
 The following grantors quitclaim all right, title and interest in and to State Highway R/W shown on this map:  
 Azusa Irrigating Co. D: 92-124, O.R. 12292-201  
 Beardsley Water Ditch Co. D: 92-124, O.R. 12293-184  
 Contract Water Co. D: 92-125, O.R. 12315-156  
 Covina Irrigating Co. D: 92-125, O.R. 12315-156  
 Azusa Agricultural Water Co. D: 92-125, O.R. 12239-374  
 Duarte Mutual Irrigation & Canal Co. D: 92-126, O.R. 12283-244  
 Azusa Foothill Citrus Co. D: 92-126, O.R. 12292-202

NEG. N°98  
 STATE OF CALIFORNIA  
 DEPARTMENT OF PUBLIC WORKS  
 DIVISION OF HIGHWAYS  
**VII-LA-62-B&C**  
**RIGHT of WAY MAP**  
**of ROUTE 62 - SECTIONS B & C**  
**FROM STA. 0+00 LA-62-B TO STA. 489+77.38 LA-62-C**  
 SCALE: 1" = 200'  
 MAY 1933

APPROVED: [Signature]  
 DISTRICT ENGINEER  
 L.A.C.R. Dist. alignment of 1916. See C.S. 30 for Crystal Lake Rd.  
 L.A.C. Surveyor's alignment of 1931. See C.S. 30 for Crystal Lake Rd.  
 L.A.C.R. Dist. alignment of 1917. See C.S. 30

INDEX 13  
 INDEX 14  
 INDEX 15