

D A V I D S O N

W I L K I N S
TOTAL AREA 109.241 ACRES

C O M P A N Y

PARCEL No 4

PARCEL No 2

PARCEL No 1
E 1/4 SW 1/4 Sec 29

PARCEL No 3

SEC 32

SEC 29

LOT M
GRIDER AND HAMILTON
PLUMB SIGN TRACT

CHICAGO
OCEAN VIEW ST
GARVEY ROAD AVE
LADRILLO

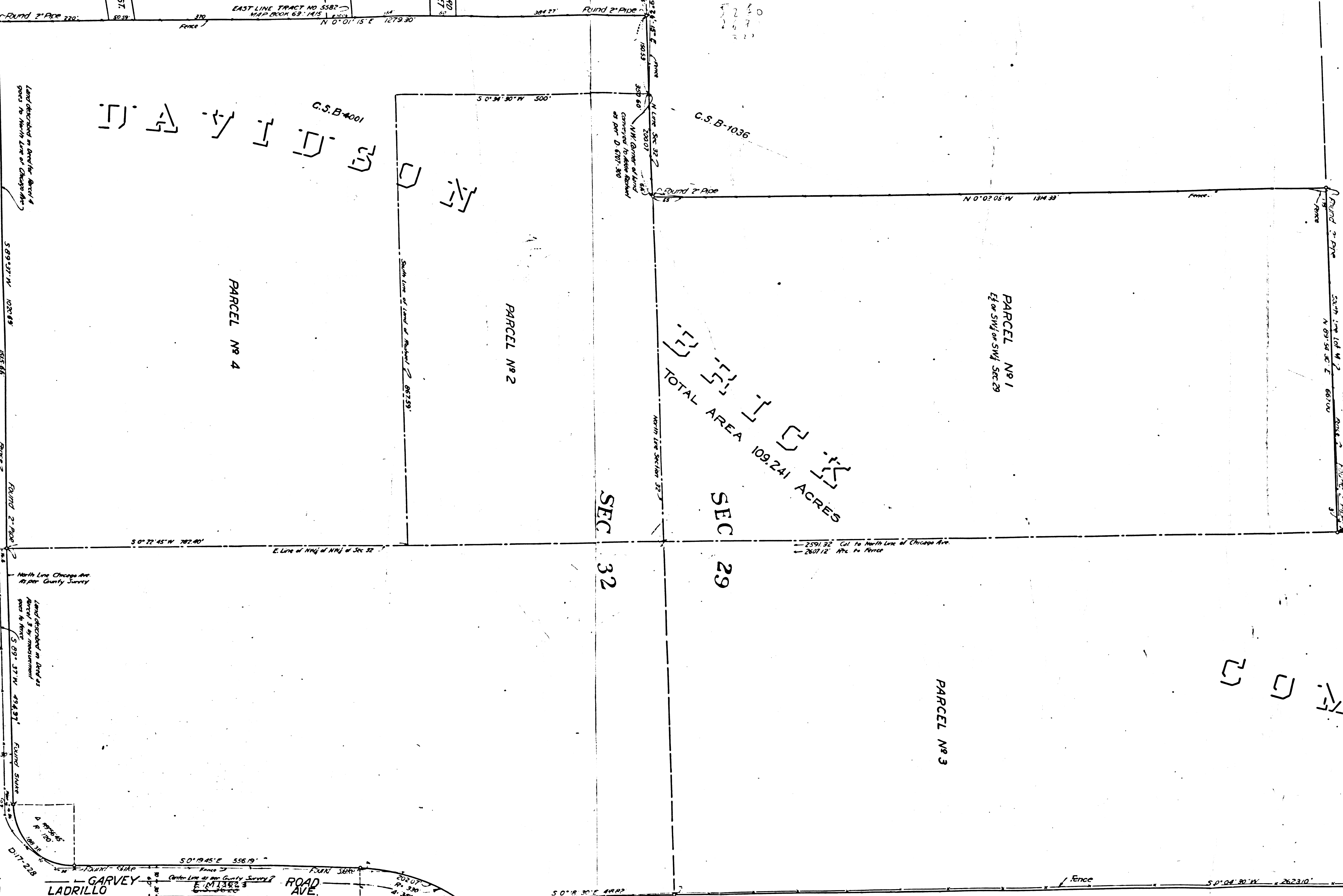

F.M. 10891
A1 OF A2

MAP OF
A PORTION OF
SECTIONS 29 AND 32
T-1 S R-2 W S-8 M
COUNTY OF LOS ANGELES
STATE OF CALIFORNIA
BEING PROPERTY OWNED BY THE
DAVIDSON BRICK CO.
By V. Rowan
J. E. Roberts
Surveyed
Feb. 1924
INDEX 36
SCALE 1" = 100'



LOT M
GRIDER AND HAWKINSON
FLORIAN PARK TRACT

DAVIDSON COMPANY

DAVIDSON
TOTAL AREA 109.241 ACRES

SEC 29
SEC 32

PARCEL No 1
E of SW 1/4 Sec 29

PARCEL No 2

PARCEL No 3

PARCEL No 4

F.M.	10891
A 2	OF A 2

