

DIST	COUNTY	ROUTE	POST MILES	SHEET NO.	TOTAL SHEETS
07	LA	210	15.5/16.7	1	1

STATE OF CALIFORNIA  
 TRANSPORTATION AGENCY  
 DEPARTMENT OF PUBLIC WORKS  
 DIVISION OF HIGHWAYS

*J. L. Hinkelhoeck*  
 DEPUTY DISTRICT ENGINEER  
 REGISTERED CIVIL ENGINEER NO. 6416  
 December 1, 1972  
 DATE

RIGHT OF WAY MAPS OF  
**STATE HIGHWAY**  
 In the City of Glendale Along Foothill Blvd. (Route 210)  
 Between Lowell Ave. and City of Glendale/Los Angeles County Limit Line.  
**PARCEL I**

3704

FILED  
 AT REQUEST OF  
 DEPT. OF PUBLIC WORKS  
 FEB. 2, 1973  
 21 PAST 2 PM  
 IN BOOK 10  
 AT PAGE 88  
 OF STATE HIGHWAY MAPS  
 LOS ANGELES COUNTY, CALIF.  
 COUNTY RECORDER  
 BY *[Signature]*  
 Deputy *TRF*

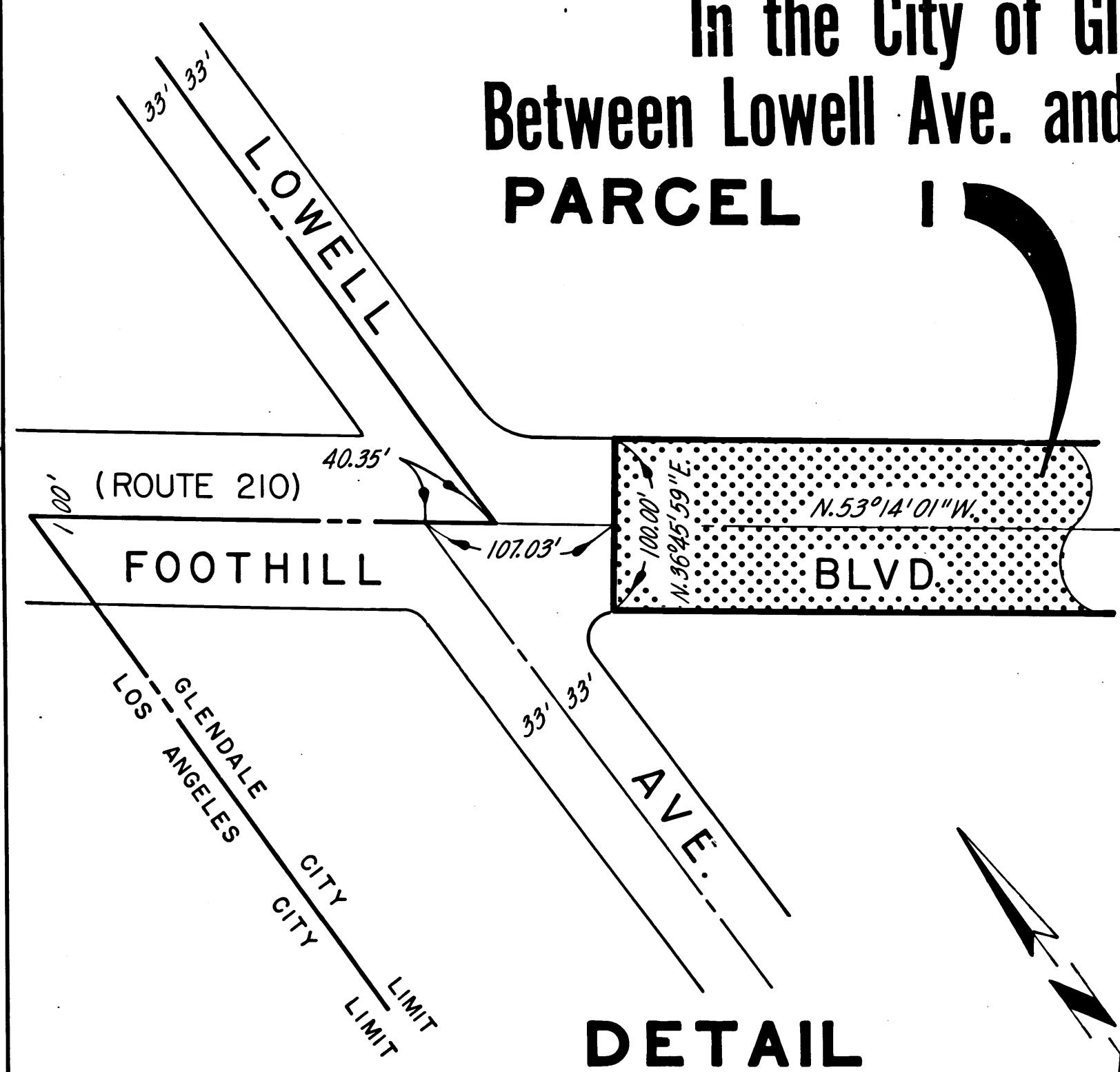

**DETAIL**

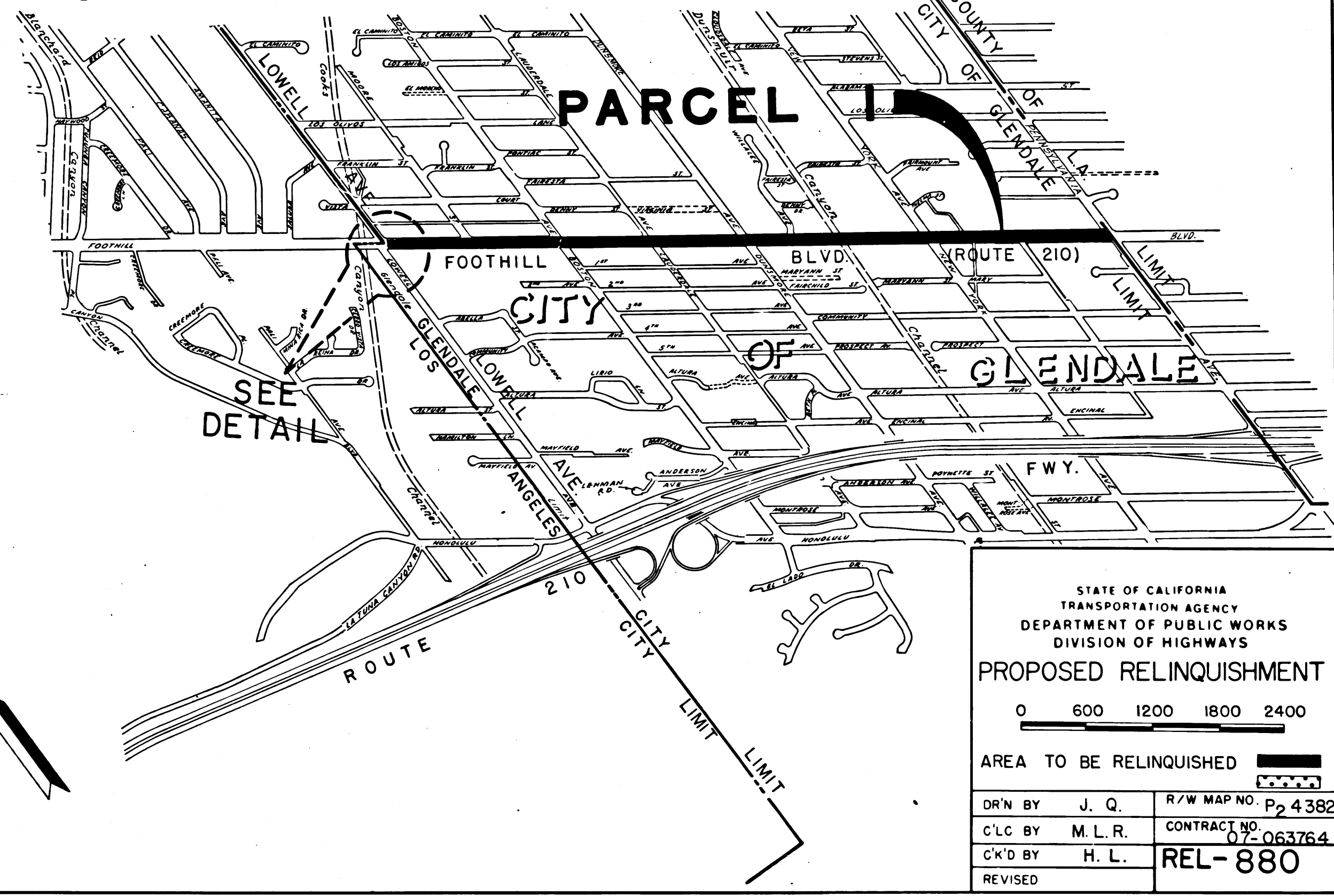
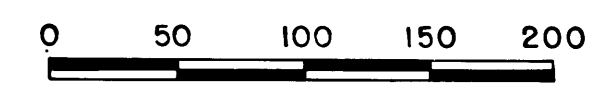

STATE OF CALIFORNIA  
 TRANSPORTATION AGENCY  
 DEPARTMENT OF PUBLIC WORKS  
 DIVISION OF HIGHWAYS

**PROPOSED RELINQUISHMENT**

0 600 1200 1800 2400

AREA TO BE RELINQUISHED

DR'N BY	J. Q.	R/W MAP NO.	P2 4382
C'LC BY	M. L. R.	CONTRACT NO.	07-063764
C'K'D BY	H. L.	REL-	880
REVISED			