

MAP OF
 NORWALK-FIRE-PROTECTION-DISTRICT-LOT-
 DEPARTMENT-OF-FORESTER-AND-FIRE-WARDEN

BEING
 LOT 24 - TRACT 5348-M.B. 63-72

COUNTY SURVEYORS MAP N^oB-1404
 SCALE: 1 INCH=50 FEET

JOB NUMBER 6218
 ALFRED JONES-COUNTY SURVEYOR
 SURVEYED MARCH 1938

SURVEYED AT THE REQUEST OF COUNTY FORESTER
 AND FIRE WARDEN PER ORDINANCE 929, RULE
 21 PER LETTER DATED MARCH 18, 1938.

BEARINGS ARE BASED ON THE BEARING OF
 UNION AVE. AS SHOWN ON THE MAP OF
 TRACT N^o 5348-M.B. 63-72.

F.B. 599-301 TO 312

FIELD WORK BY L.D. MOORE
 OFFICE WORK BY H.M. HALL
 CHECKED BY K.R. M'PHERSON

INDEX 33

ENGINE-CO.-NO.-20

Revised June 1948 CED.

THIS SITE ABANDONED FOR FIRE STATION PURPOSES
 FOR CURRENT FIRE STATION SITE N^o20 SEE C.S.B. 2654

CSB-1404
 A1 OF A2

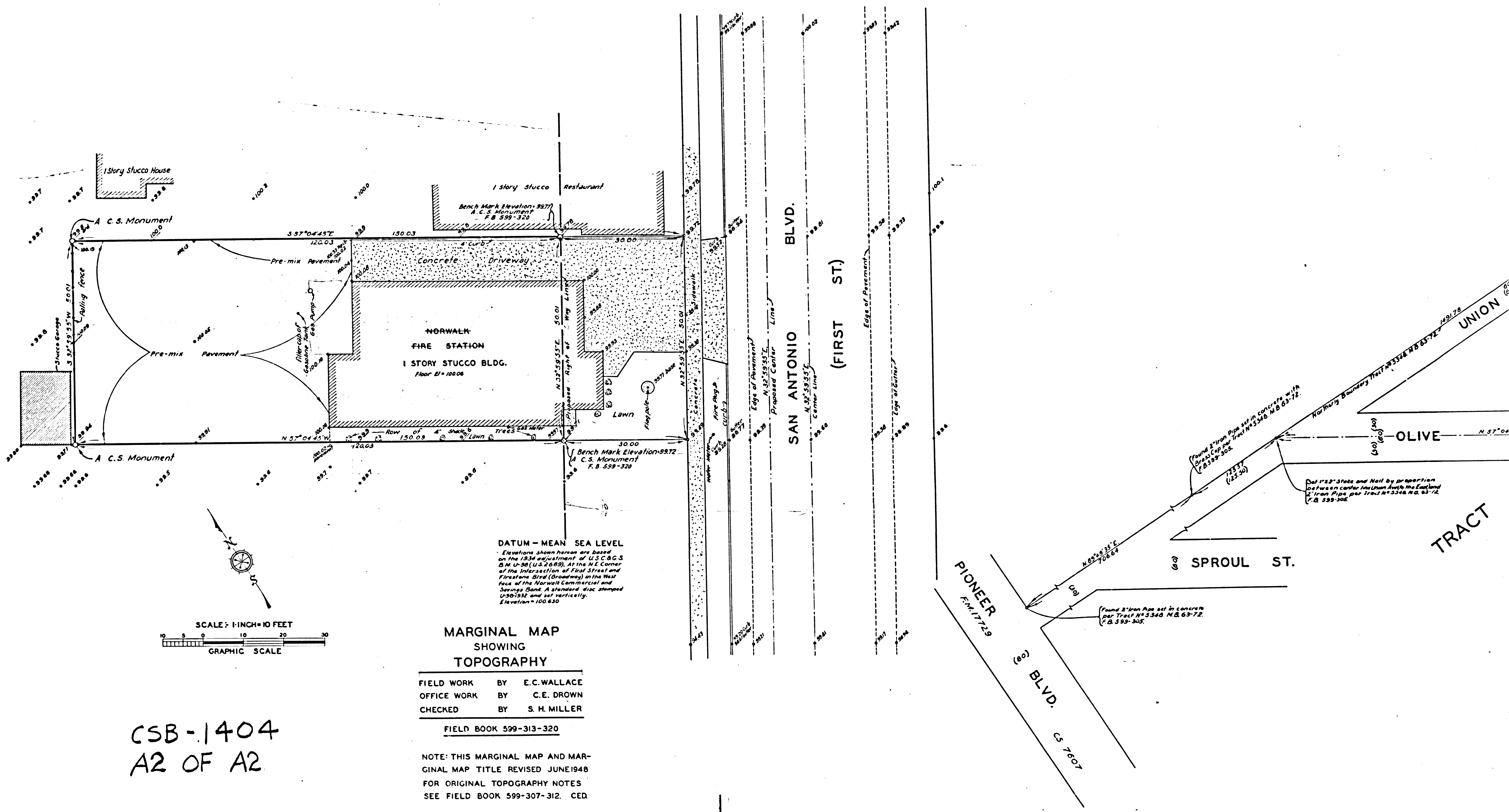

DATUM - MEAN SEA LEVEL
 Elevations shown herein are based on the 1936 adjustment of U.S.C.G.S. D.M. U-96 (U.S. 2689), at the N.E. Corner of the Intersection of First Street and First Lane Blvd. (Drownway) in the West face of the Norwalk Commercial and Savings Bank. A standard disc stamped U-96-1932 and set vertically. Elevation = 100.630

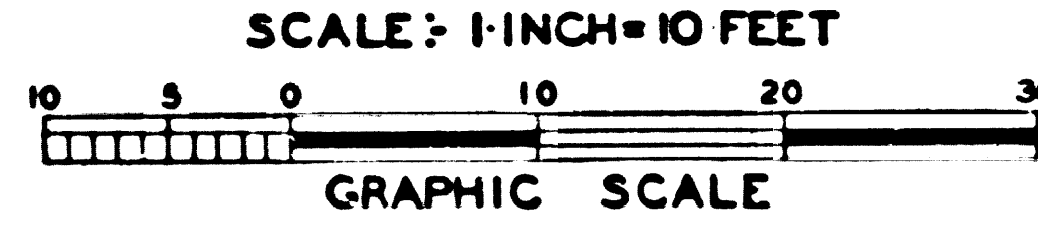

MARGINAL MAP
 SHOWING
 TOPOGRAPHY

| | | |
|-------------|----|--------------|
| FIELD WORK | BY | E.C. WALLACE |
| OFFICE WORK | BY | C.E. DROWN |
| CHECKED | BY | S. H. MILLER |

FIELD BOOK 599-313-320

NOTE: THIS MARGINAL MAP AND MARGINAL MAP TITLE REVISED JUNE 1948 FOR ORIGINAL TOPOGRAPHY NOTES SEE FIELD BOOK 599-307-312. CED.

CSB-1404
 A2 OF A2