

1/4 SECTION CORNER
A 1" Iron Pipe set in concrete
with brass cap marked
See C.S. 728-1

N 89° 25' 40" E (Not Measured)
1/4 - 1/4 SECTION LINE per C.S. 728-1

S. W. 1/4 SECTION 16
T. 1 S. R. 19 W.

LECHUZA
PATROL STATION
C.S. 728-1

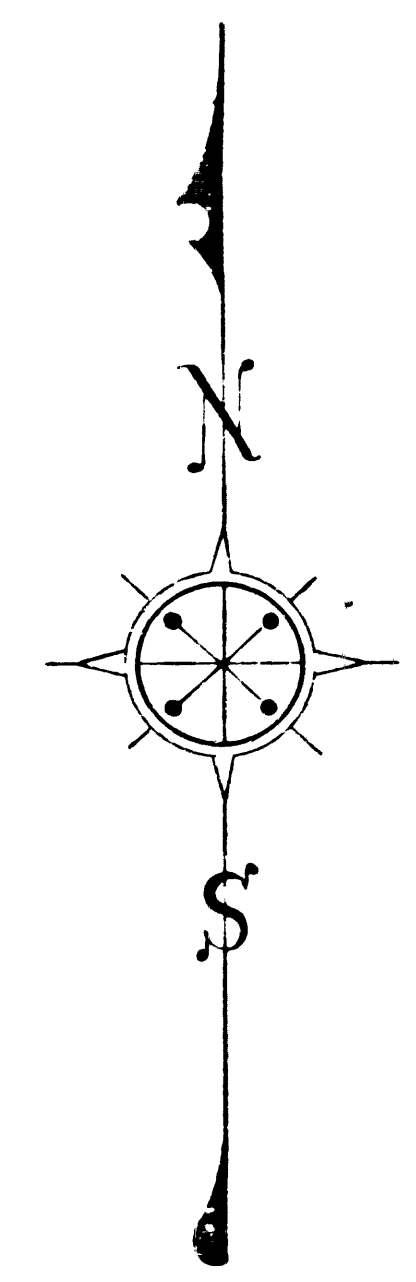

MAP OF
DECKER SCHOOL LANE
FROM
DECKER ROAD
TO
WESTERLY LINE OF SEC. 16, T. 1 S. R. 19 W. S.B.M.
COUNTY SURVEYORS MAP NO B-1476
SCALE: 1 INCH = 50 FT

JOB NUMBER 5263
ALFRED JONES - COUNTY SURVEYOR.
SURVEYED MAR - APR., 1939.
SURVEYED UNDER INSTRUCTIONS OF THE
BOARD OF SUPERVISORS PER ORDER DATED
FEBRUARY 7th 1939.
BEARINGS ARE BASED ON THE BEARING OF
THE WESTERLY LINE OF SEC. 16, PER C.S. 728-1.
F. F. 797-5-16. 43-48.
FIELD WORK BY T. J. STEVENSON
OFFICE WORK BY F. A. WOOD
CHECKED BY R. W. M. FALLISTER
A. A. ROESER
INDEX 94 114 123 117
This Map revised June - 5 - 1949 : H.U.M.H.

Bearings are based on a bearing of N 0° 00' 20" W
on the Westerly line of Section 16, T. 1 S. R. 19 W. which
bearing is 40 seconds less than the bearing
shown on C.S. 728-1.

CSB-1476
A1 OF A2

COUNTY SURVEYORS MAP NO B-1476

COUNTY SURVEYORS MAP NO B-1476

36-37-9
P.O.T. 1/4-34-24
Set 1/2" Iron Pipe
F.B. 757-166
POST NE EA
Set 1/2" Iron Pipe
F.B. 757-166
POST
Set 1/2" Iron Pipe
F.B. 757-166
STONE
97-11
36-4-0R-17043-102
REC'D
INDEX 94 114 123 117

CSB-1476

CSB-1476

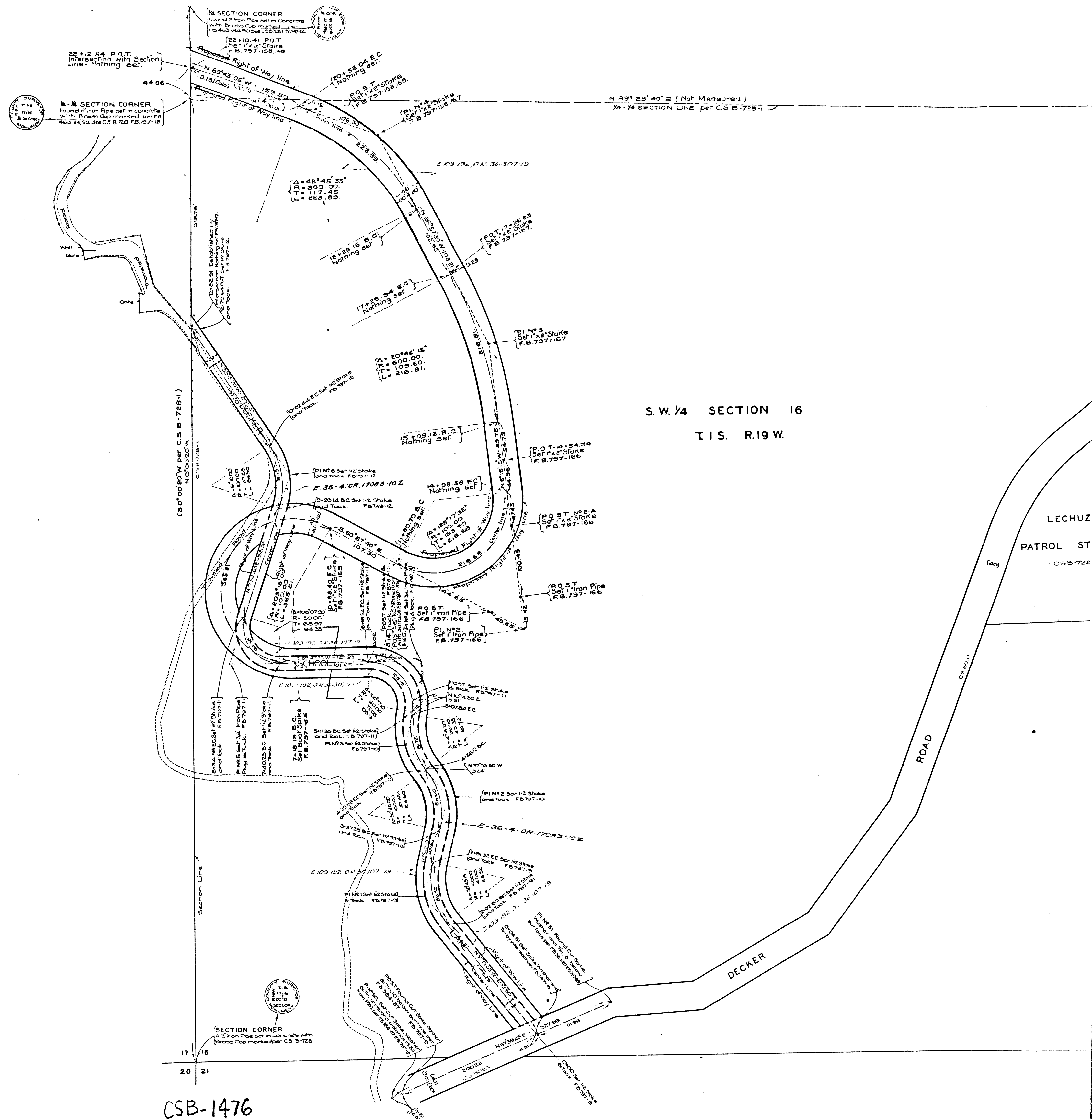

S.W. 1/4 SECTION 16
T.19 S. R.19 W.

LECHUZ
PATROL ST
CSB-722

ROAD

DECKER

CSB-1476
A2 OF A2