

COUNTY OF LOS ANGELES
 MAP OF
GRAND AVENUE
 FROM
 TEMPLE AVENUE
 TO
 VALLEY BOULEVARD
 COUNTY SURVEYORS MAP NO B-2189
 SCALE: 1 INCH = 100 FT.

JOB NUMBER - 7928.
 C. EARNOLD - COUNTY SURVEYOR
 SURVEYED - JUNE - AUG. 1949.
 SURVEYED ON REQUEST OF THE ROAD COMMISSIONER
 UNDER SEC. 79, ORD. 4089, BY LETTERS DATED
 JUNE 3 & AUG 2 - 1949
 BEARINGS ARE BASED ON THE BEARING OF
 ARROYO AVE. PER C.S.B. 428
 F.B. 1173-201-218.
 FIELD WORK BY... D.E. HOLMES
 OFFICE WORK BY... H.M. MIDDINGS
 CHECKED BY... A.H. DREW.

Well in vicinity of P.M. 2189 added to map 1949
 Checked by... Surveyor... July 1949...
 No. 2189 in Valley of...
 Approved, July, 1963, G.M.S.

CSB-2189
 A10FA3

AN HIGHWAY, WITHIN THE CITY OF WALNUT,
RING COMMITTEE MINUTES DATED JULY 3, 1968

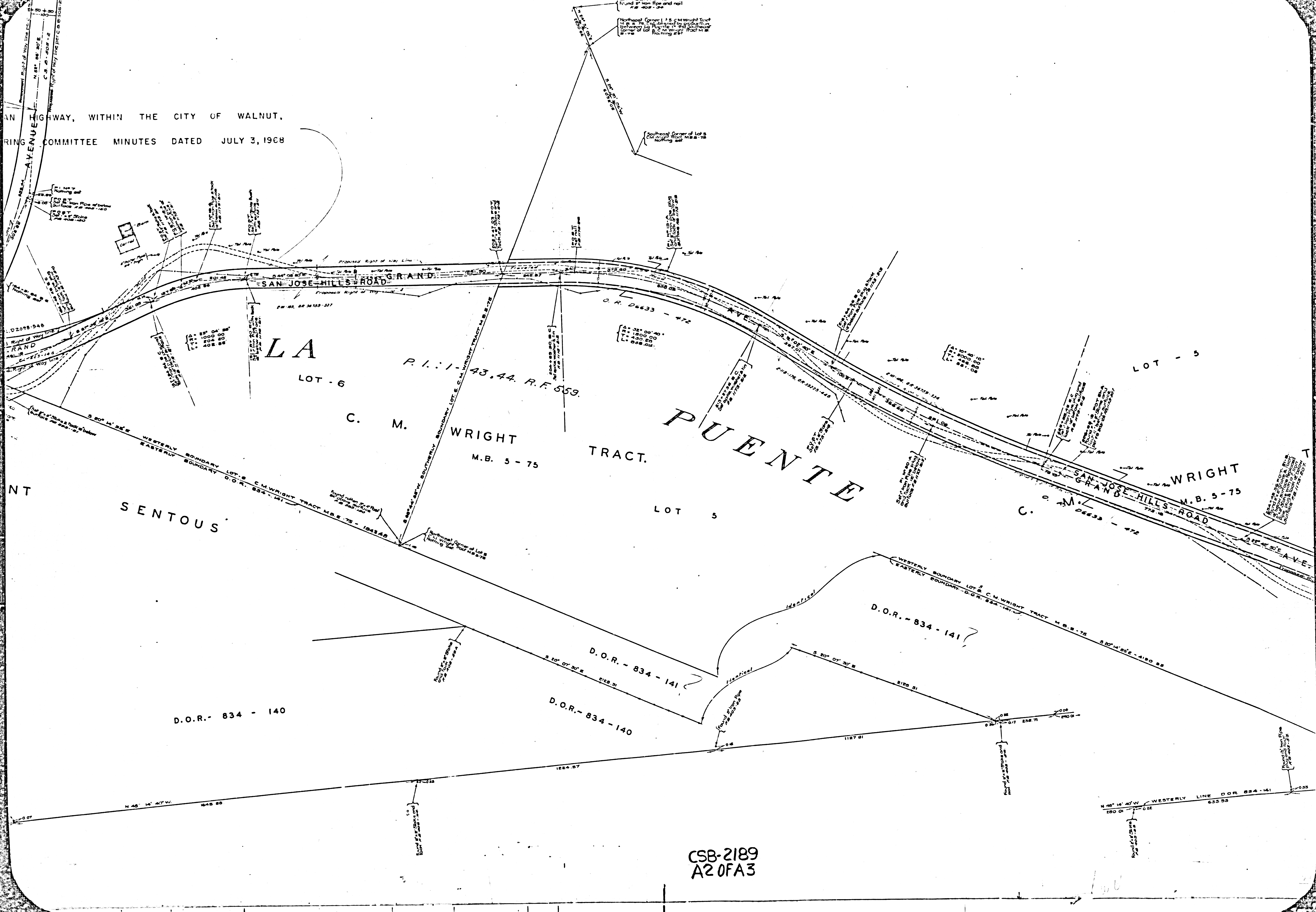

Northwest Corner of S.C.M. Wright Tract
Found 2\"/>

Southeast Corner of Lot 3
C.M. Wright Tract M.B. 5-75
Nothing at

A = 32° 00' 40"
T = 1800.00
L = 608.08

A = 10° 40' 10"
T = 1000.00
L = 251.08

Found 2\"/>

CSB-2189
A20FA3

CSB-2189 MAP NO. 9-5189

COUNCIL SURVEYORS MAP NO. 9-5189

FOR THE PROPOSED MASTER PLAN HIGHWAY, WITHIN THE CITY OF WALNUT,
SEE INTERDEPARTMENTAL ENGINEERING COMMITTEE MINUTES DATED JULY 3, 1968

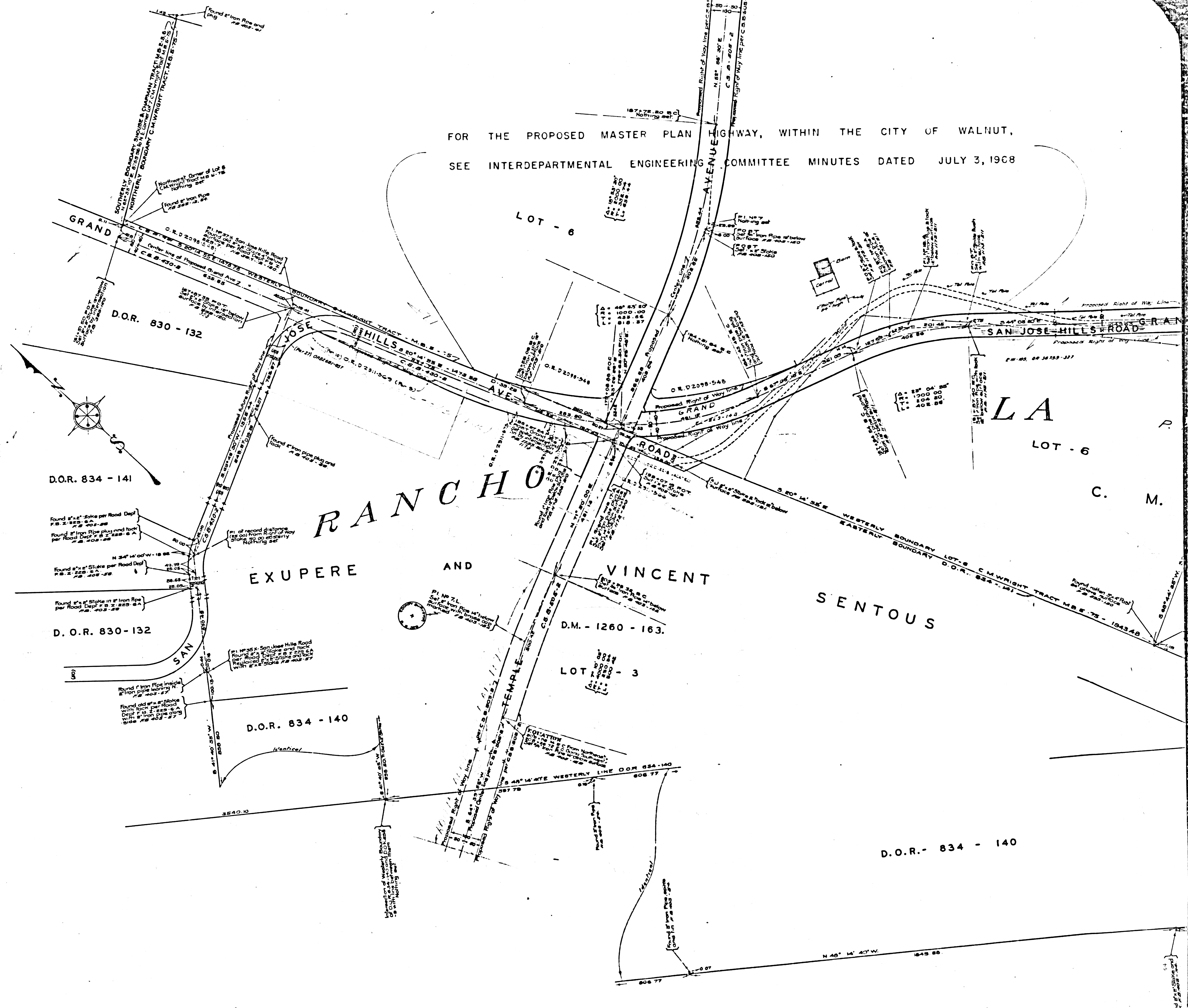

CSB-2189
A30FA3