

COUNTY OF LOS ANGELES
VICTORIA DOMINGUEZ GOLF COURSE
 AND
VICTORIA PARK

BEING PORTIONS OF LANDS ALLOTTED BY SUPERIOR
 COURT CASE NO. 3284 TO VICTORIA D. DE CARSON,
 GUADALUPE MARCELINA DOMINGUEZ, MARIA DE LOS
 REYES DOMINGUEZ AND GUADALUPE M. DOMINGUEZ IN
 THE PARTITION OF PART OF THE RANCHO SAN PEDRO.

COUNTY SURVEYORS MAP NO. B-2449
 SCALE: 1 INCH = 100 FT.

JOB NUMBER 005512
 JOHN A. LAMBIE-COUNTY ENGINEER
 SURVEYED NOV., DEC. 1957
 JAN. 1958
 SURVEYED ON REQUEST OF THE DIRECTOR OF
 PARKS AND RECREATION UNDER SEC. 79, ORD.
 4099, BY LETTER DATED AUG. 13, 1957.

BEARINGS ARE BASED ON THE CALIFORNIA
 COORDINATE SYSTEM ZONE 7 PER ACT 8351
 GENERAL LAWS SEE C.S. 9423

F. B. 2317 - 5 - 127
 FIELD WORK BY R.L. MITCHELL
 L.L. BROWN
 OFFICE WORK BY R.L. GREEN
 CHECKED BY B. BRENNER INDEX 26

Revised Surveying Line of Victoria Park, Oct. 6, 1964 - U.S.G.
 SOUTHERLY POINTS OF VICTORIA PARK DE. 1957, AND
 LOCATED BY THE STREET ANGLES, SEE INDEX - M.H.

CSB-2449
 A1 OF A2

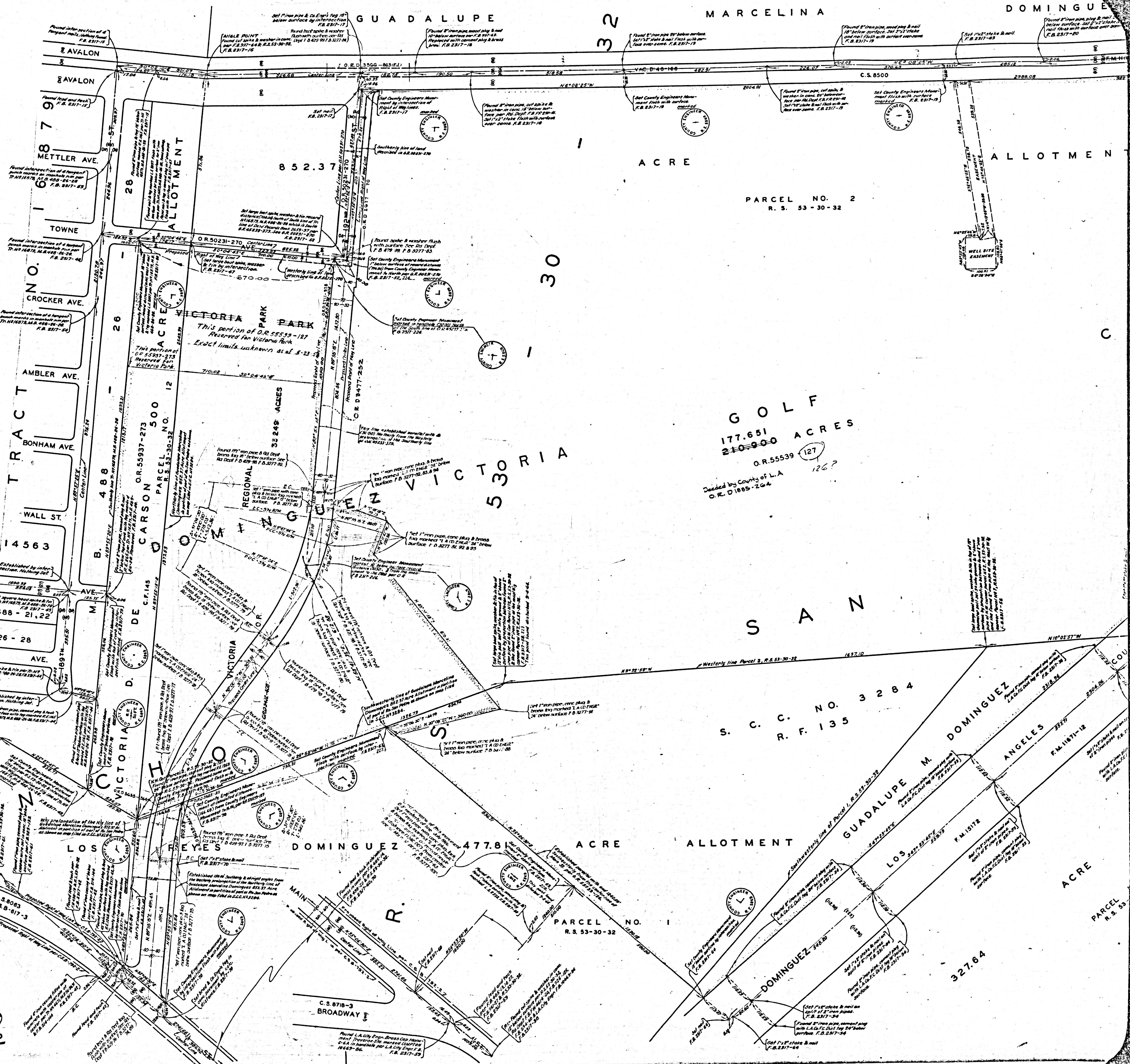
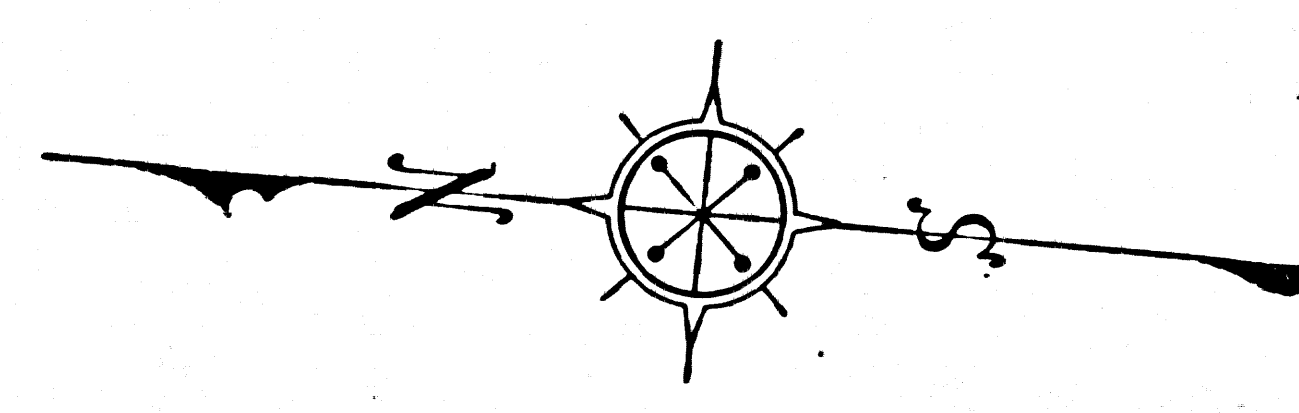

GOLF
177.651
~~210.000~~ ACRES
OR.55539 (127)
Decided by County of L.A.
O.R. D 1685-264

CSB-2449
A2 OF A2

PARCEL NO. 5
R. S. 53

PARCEL NO. 1
R. S. 53-30-32

S. C. C. NO. 3284
R. F. 135

OR. 55937-273
PARCEL NO. 12
CARSON

TRACT NO. 14563
M. B. 488-21,22
CAIRO AVE.

MARIA DE LOS REYES

C.S. 8718-3
BROADWAY

327.64

477.8 ACRE ALLOTMENT

852.37 ACRE ALLOTMENT

32

30

28

26

488

S. C. C. NO. 3284
R. F. 135

PARCEL NO. 1
R. S. 53-30-32

S. C. C. NO. 3284
R. F. 135

327.64

477.8 ACRE ALLOTMENT

852.37 ACRE ALLOTMENT

32

30

28

26

488