

C:2.B-2425-

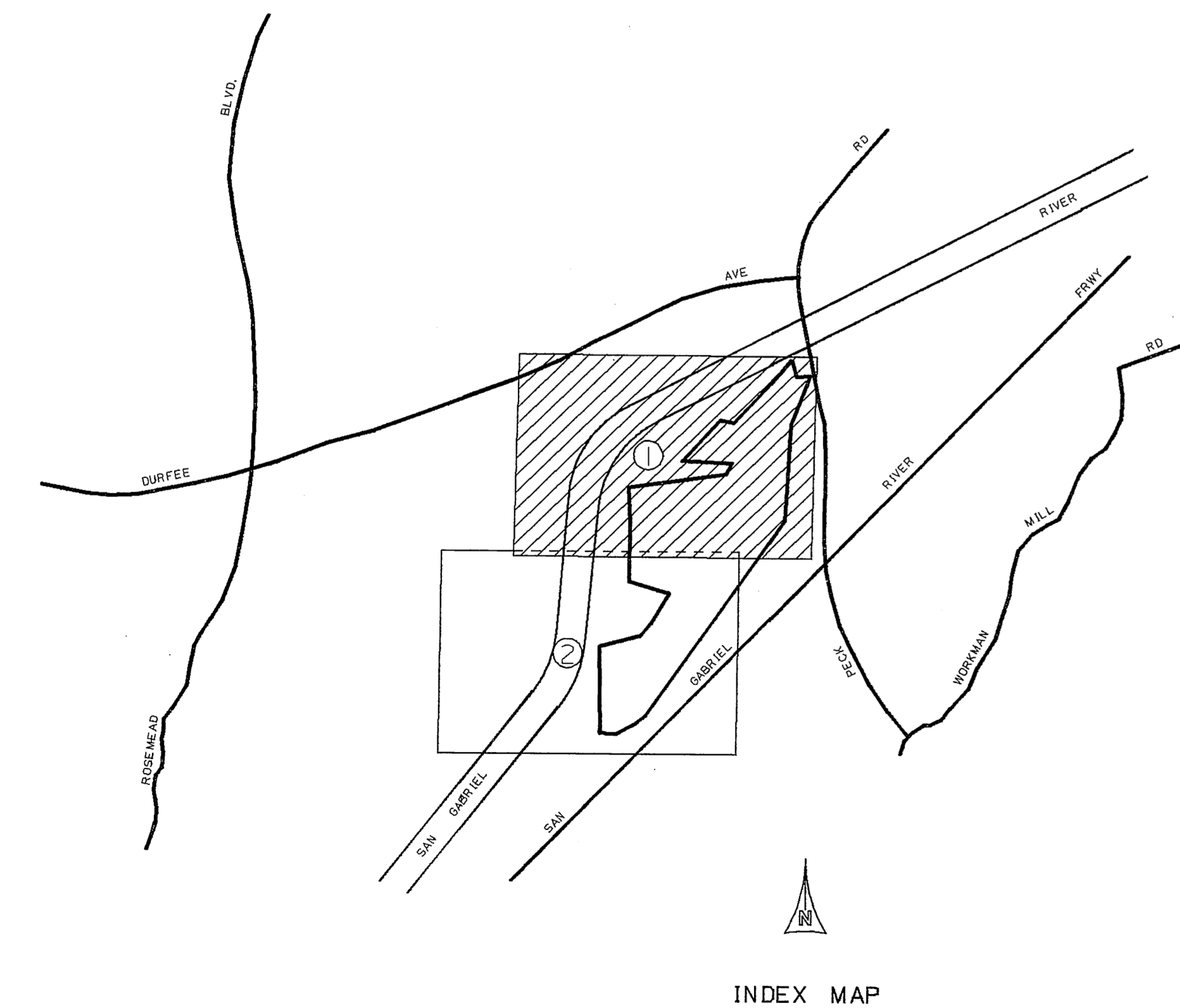
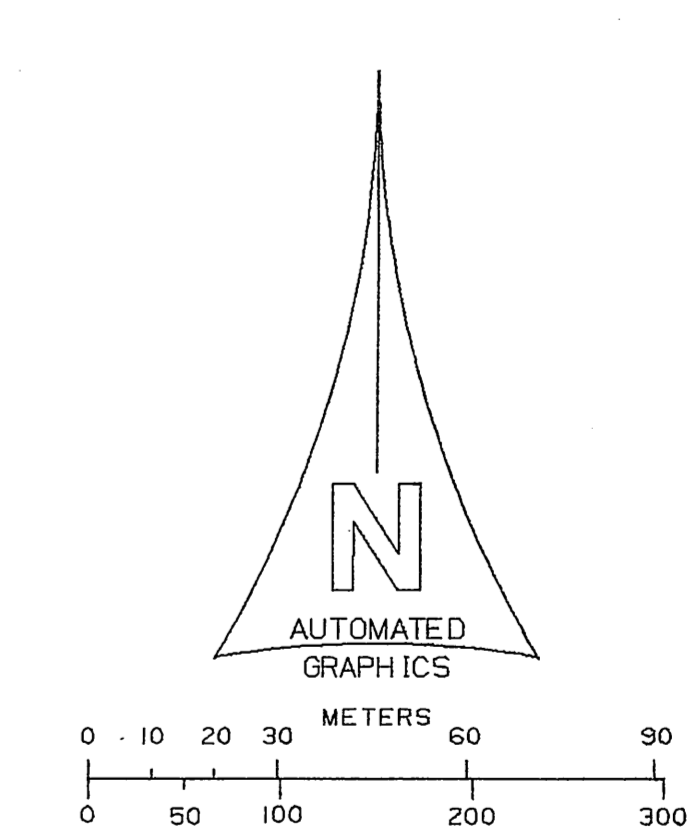
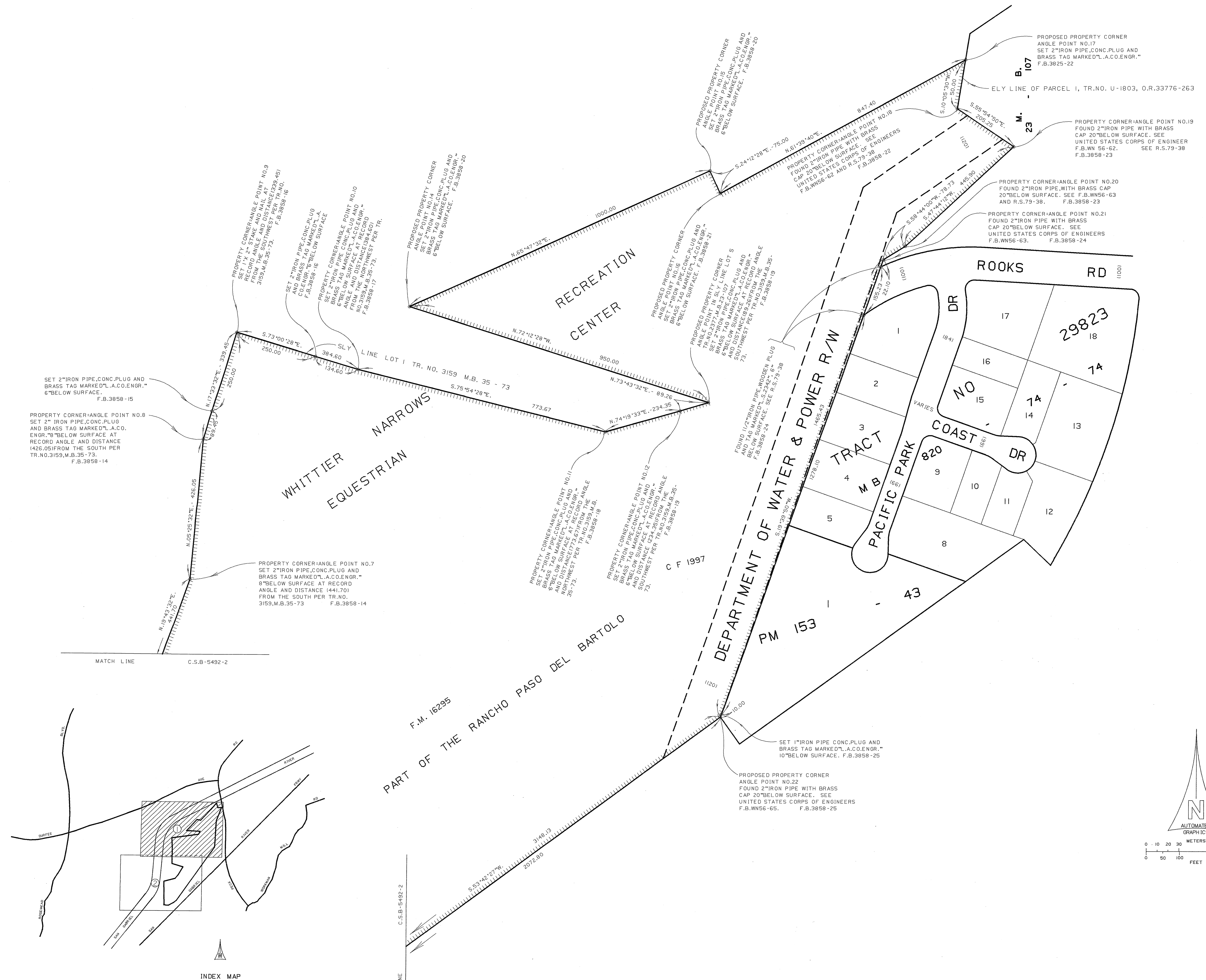

NOTE:
 THIS MAP SHOWS THE LOCATION OF MONUMENTS SET PRIOR TO THAT DATE AND IS FILED IN CONFORMANCE WITH SECTIONS 8762 AND FOLLOWS OF THE CALIFORNIA LAND SURVEYORS ACT.

COUNTY OF LOS ANGELES DEPARTMENT OF PUBLIC WORKS T. A. TIDEMANSON - COUNTY ENGINEER PREPARED BY MAPPING AND PROPERTY MANAGEMENT DIVISION AND SURVEY DIVISION SURVEYED BY <u>B. BAILEY</u> CHECKED BY <u>B. HILARIO</u> DRAWN BY <u>B. BAILEY</u>	MAP OF WHITTIER NARROWS RECREATION EQUESTRIAN CENTER BASIS OF BEARINGS THE BEARING OF THE EASTERLY LINE OF LOT 2 S.22°19'W, AS SHOWN ON TRACT NO.3159,M.B.35-73 HAS BEEN ROTATED TO S.21°43'15"W AS SHOWN ON THIS MAP.	COUNTY SURVEYOR'S MAP NO B-5492 SHEET 1 OF 2 SHEETS FILED: <u>3/25</u> 19 <u>82</u> SURVEYED MAY, 1971 ASST. COUNTY ENGINEER REFERENCE F.B.3858
		JOB NUMBER 0208.21 INDEX MAP NO 114-257

C:2.B-2425-

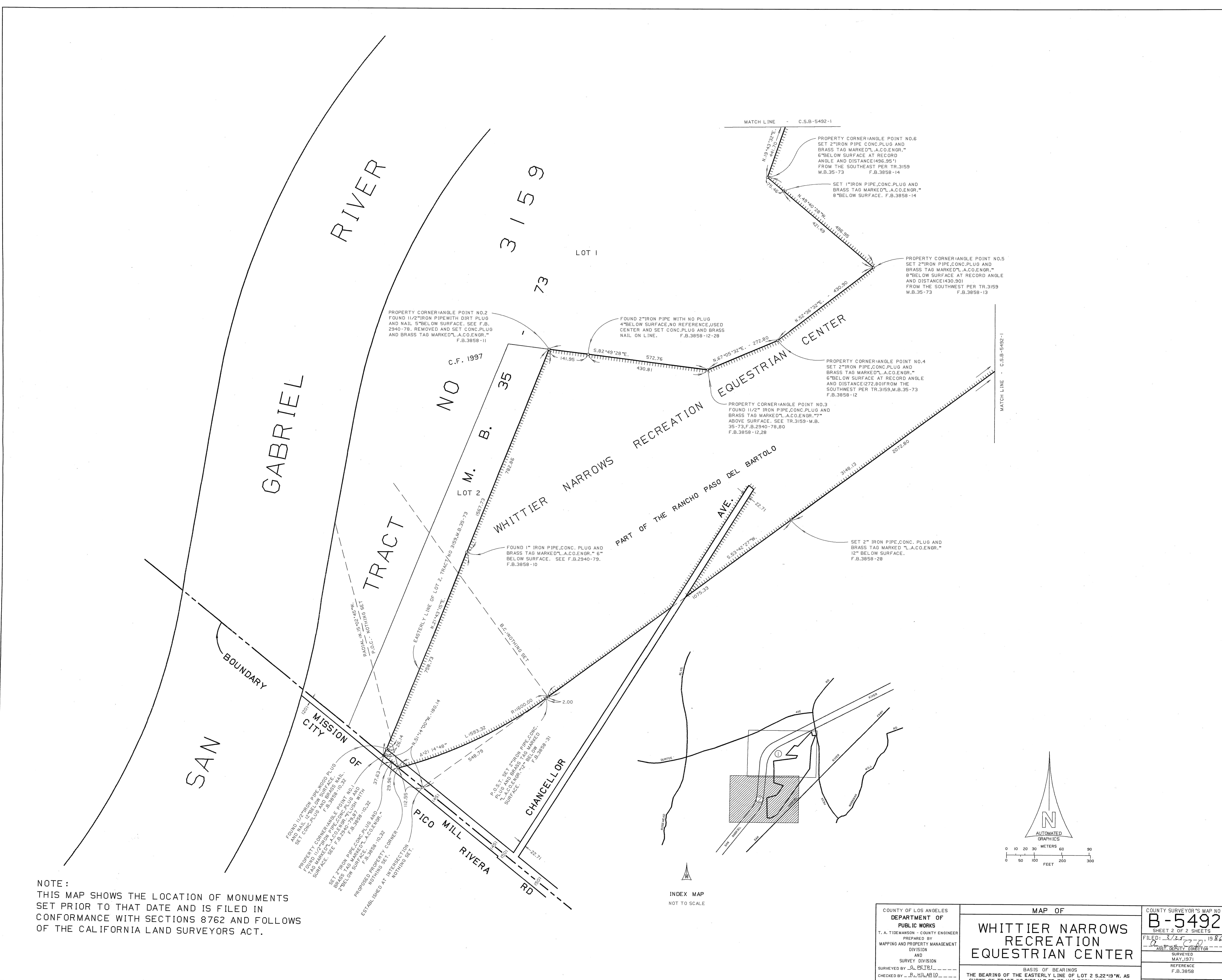

NOTE:
 THIS MAP SHOWS THE LOCATION OF MONUMENTS
 SET PRIOR TO THAT DATE AND IS FILED IN
 CONFORMANCE WITH SECTIONS 8762 AND FOLLOWS
 OF THE CALIFORNIA LAND SURVEYORS ACT.

COUNTY OF LOS ANGELES DEPARTMENT OF PUBLIC WORKS T. A. TIDEMANSON - COUNTY ENGINEER PREPARED BY MAPPING AND PROPERTY MANAGEMENT DIVISION AND SURVEY DIVISION SURVEYED BY <u>G. BAILEY</u> CHECKED BY <u>R. HILARIO</u> DRAWN BY <u>G. BAILEY</u>	MAP OF WHITTIER NARROWS RECREATION EQUESTRIAN CENTER		COUNTY SURVEYOR'S MAP NO B-5492 SHEET 2 OF 2 SHEETS FILED: <u>3/25</u> , 19 <u>82</u> <u>ASST. DEPUTY DIRECTOR</u> SURVEYED MAY, 1971 REFERENCE F.B. 3858
	BASIS OF BEARINGS THE BEARING OF THE EASTERLY LINE OF LOT 2 S.22°19'W, AS SHOWN ON TRACT NO. 3159, M.B. 35-73 HAS BEEN ROTATED TO S.21°43'15"W, AS SHOWN ON THIS MAP.		JOB NUMBER 0208.21 INDEX MAP NO 114-257