

Plan
of a
Tract of Land
Sold to N. Beardslee
by
Michael Whistler et ux
Jan. 15, 1861

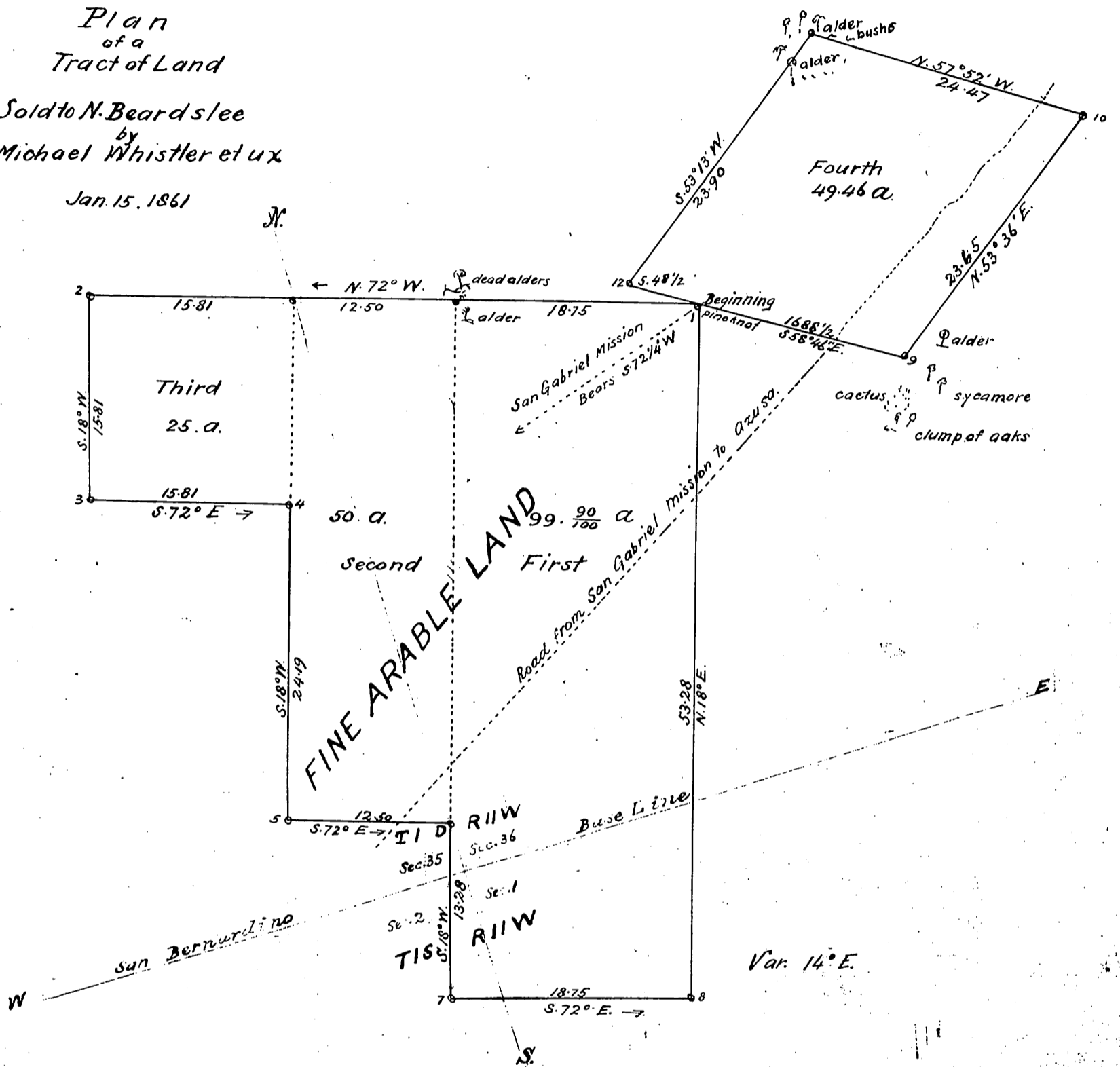

TABLING OF FOURTH TRACT
commencing at Sta. 12

Sta.	Courses	Dist.	N.	S.	E.	W.	D.M.D.	+ N. Areas	- S. Areas
12	S. 58° 48' E	22.37		11.58	19.13		19.13		221.5254
9	N 53° 36' E	23.65	13.94		19.04		57.30	798.7620	
10	N 57° 52' W	22.47	11.95			19.03	57.31	684.8545	
11	S 53° 13' W	23.90		14.31		19.14	19.14		273.8935
								1483.6165	495.4188
								495.4188	
								20.9881977	
								49.459	acres

Los Angeles Jan. 15th 1861

George W. Gift

Surveyor.

Recorded July 27th 1861, at 12th M.

at request of

Por. of property for Euclid Ave D: 42-51 O.R. 3408-253
 Por. " " " " " D: 42-52 O.R. 3173-371
 Por. " " " " " D: 42-89 O.R. 2338
 Por. lot First for Sawpit Wash D: 50-40 O.R. 5531-5
 Por. lot First " " " D: 50-134 O.R. 6193-325

Por. lot 4th for Euclid Ave D: 55-29 O.R. 211-215
 Por. Second " Shrade Ave D: 65-4 O.R. 713-717
 " Third " California Ave E: 252-256