

MAP OF A League of Land

situate within the boundaries of the Rancho de los Cuervos in Los Angeles County Cal., selected by Enrique and Jose Maria Abila, as their legacy left to them by the will of their father, Anastacia Abila and surveyed and subdivided on their request and under their direction, Sept 4 1866 by G. Hansen, County Surveyor.

T. 2. S. R. 13 W
Sec. 32
Sec. 5
T. 3. S. R. 13 W

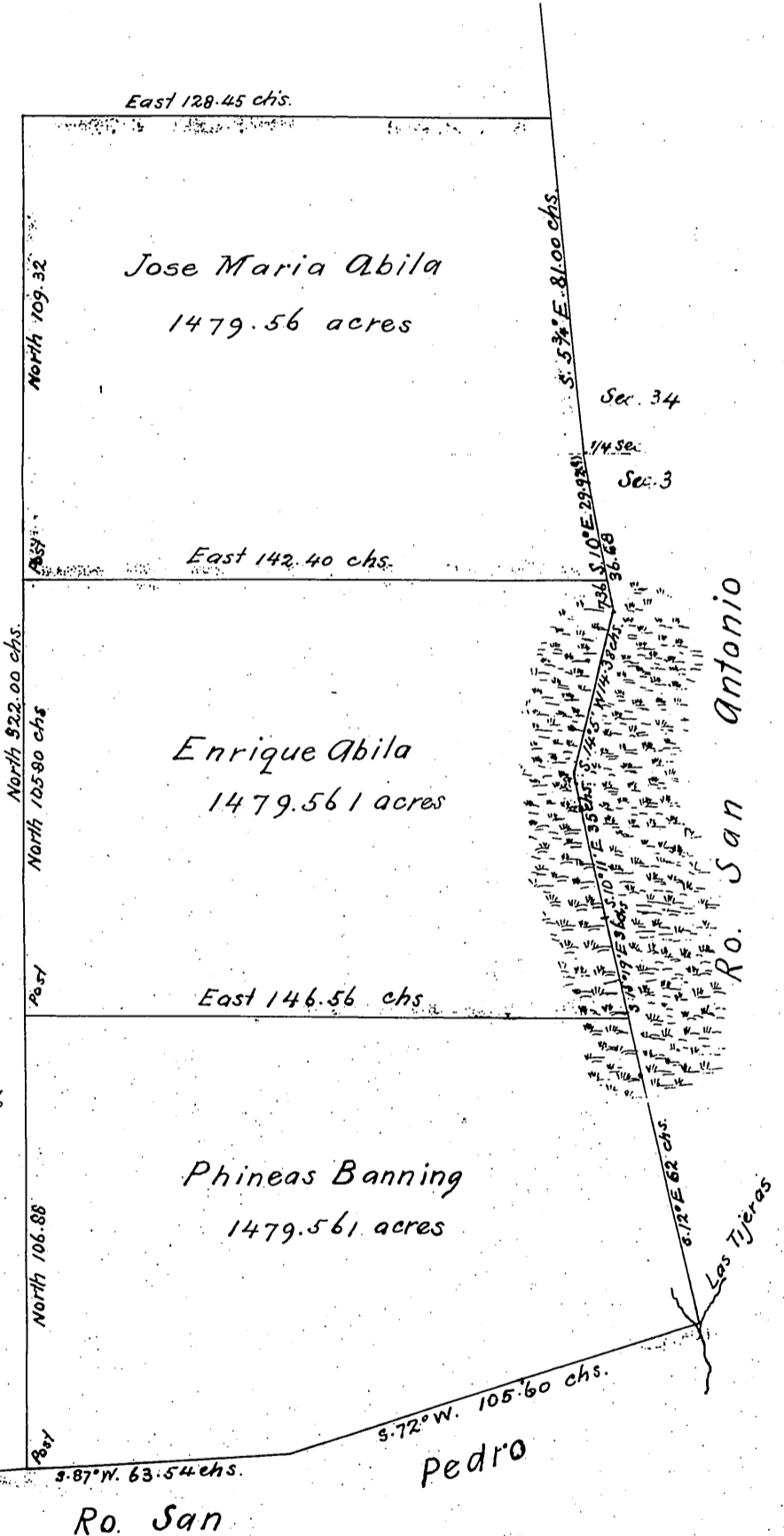

State of California }
County of Los Angeles }

County Surveyor's Office
City of Los Angeles Sept. 4th 1866

I hereby certify this to be a correct plat of a survey made by me on request of and under the directions of Enrique and Jose Maria Abila on 1st Sept. 1866.

G. Hansen
County Surveyor.

Recorded Sept. 8th 1866, at 10³⁵ AM.
at request of P. Banning

Campbell
1867