

Map of a Lot of land in the City & County of Los Angeles, Cal. described in a deed fr. Samuel Meyer by Sheriff H.M. Mitchell to F & M. Bank of Los Angeles.

Note: the S.E. cor. of the adobe house of Casildo Aguilar referred to in said Deed, as the point 43 varas North of the S.E. cor. of the lot conveyed in said Deed, is by measurement 23 feet Southerly from S.E. cor. of Ponet's two story brick house, and 280.2 ft southerly from South line of First St. from said S.E. cor. of said adobe house there is on Aquilars Lot 37.4 feet } 119.58 ft. = 43 varas. " Wilsons " 35.1 " " Kurtz " 47.08 "

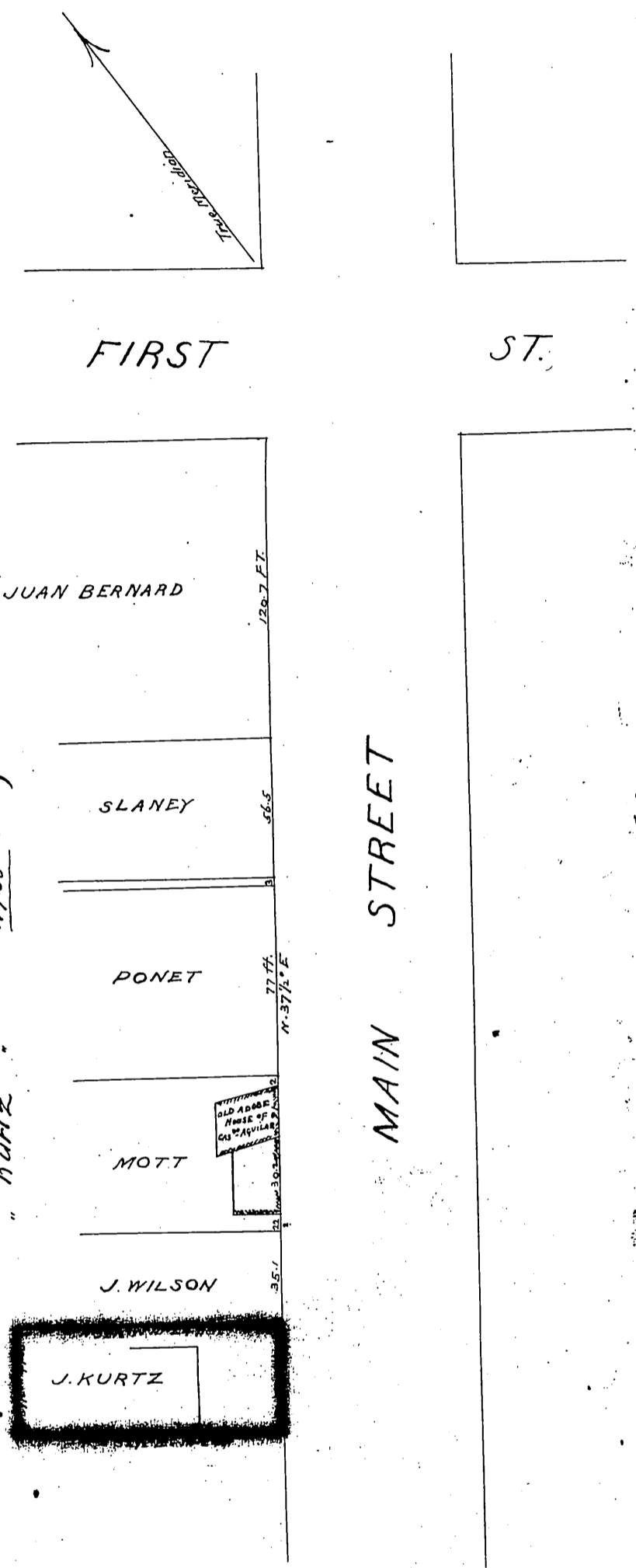

Surveyed at the request of Dr. Joseph Kurtz by Hansen & Solano, June 14 & Aug. 2, 1884. Scale of one inch to 60 feet. True courses. Variation 14° 42' E. Los Angeles Aug. 2, 1884. Hansen & Solano Surveyors

Recorded Dec. 6th 1884, at 3⁰⁵ P.M.

at request of Joseph Kurtz.

Copy 257