

Plat
of
Proposed Extension of Second Street
- through -
lands of Mrs. Bigelow.

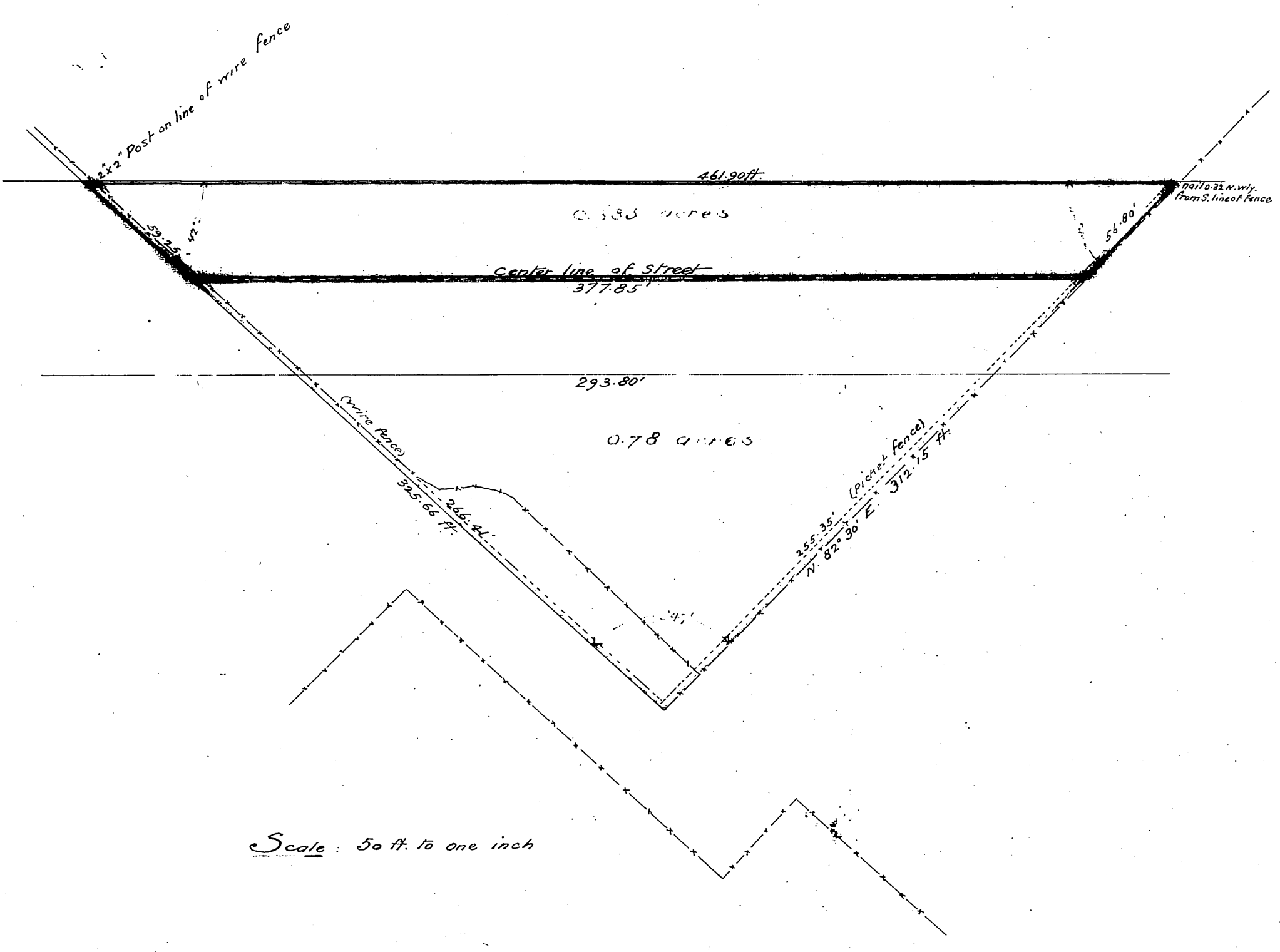

Scale: 50 ft. to one inch

Note. — West boundary line is 2 ft. West of wire fence. —
— South boundary line is South face of Picket Fence. —

Recorded March 19, 1886, at 1:00 P.M.
at request of Grantee (M.L. Wicks)

Campbell
D.J.