

# MAP

OF THE

Northerly portion of the Satter Tract said tract being  
Div. B of Lot 7, Blk. 38 Hancock's Sur. of Donation Lots

Los Angeles City, Cal.

Surveyed May 1888 by Wright & Nicholson.

Scale 50 feet to 1 inch

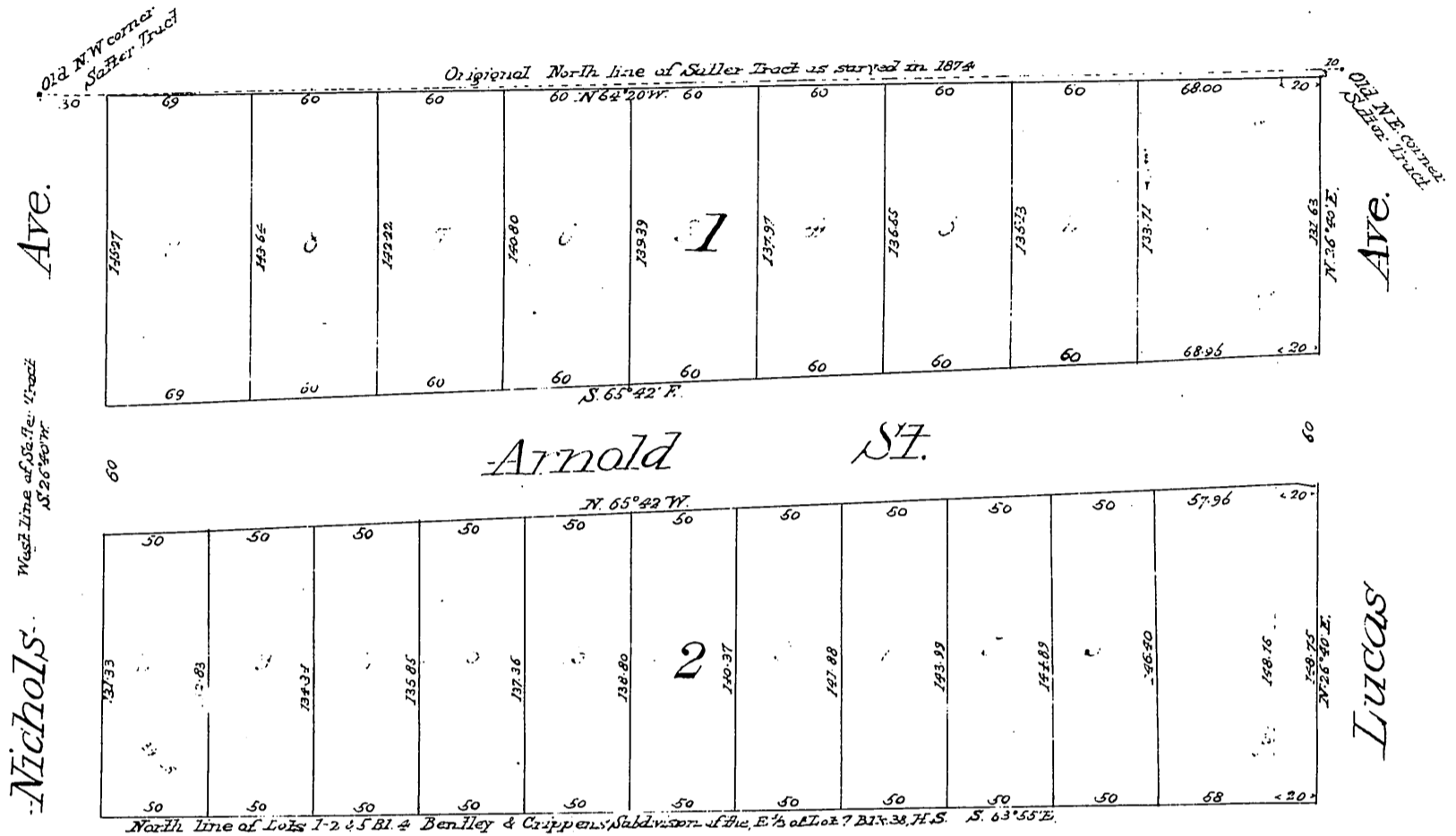

Location of Lucas Ave. 1884-50-217-70  
Location from Hill Ave. - C. F. 1303-1.

Recorded May 2<sup>nd</sup> 1889, at 3<sup>12</sup> P.M.

at request of Witmer Bros. Co.

Comp. J. 1888