

Lot 12 To Housing Authority - E: 52-250, O.R. 18988-87.  
 For lots 71, 72, 73, 74, 75 & 76 to Housing Authority, E: 52-205, E: 52-244.  
 ~ E: 52-206, O.R. 18919-81.  
 ~ E: 52-213, O.R. 18900-267.  
 ~ E: 52-110, O.R. 18873-127.  
 Lot 19  
 Lots 14, 23, 25 & por. st. to "

Lots 77 to 80, Por 81 to Housing, Auth. - E: 54-54, O.R. 19082-22  
 Lot 37 ~ E: 54-73, O.R. 19067-116  
 Por Lot B1 E: 62-182, O.R. 19871-162

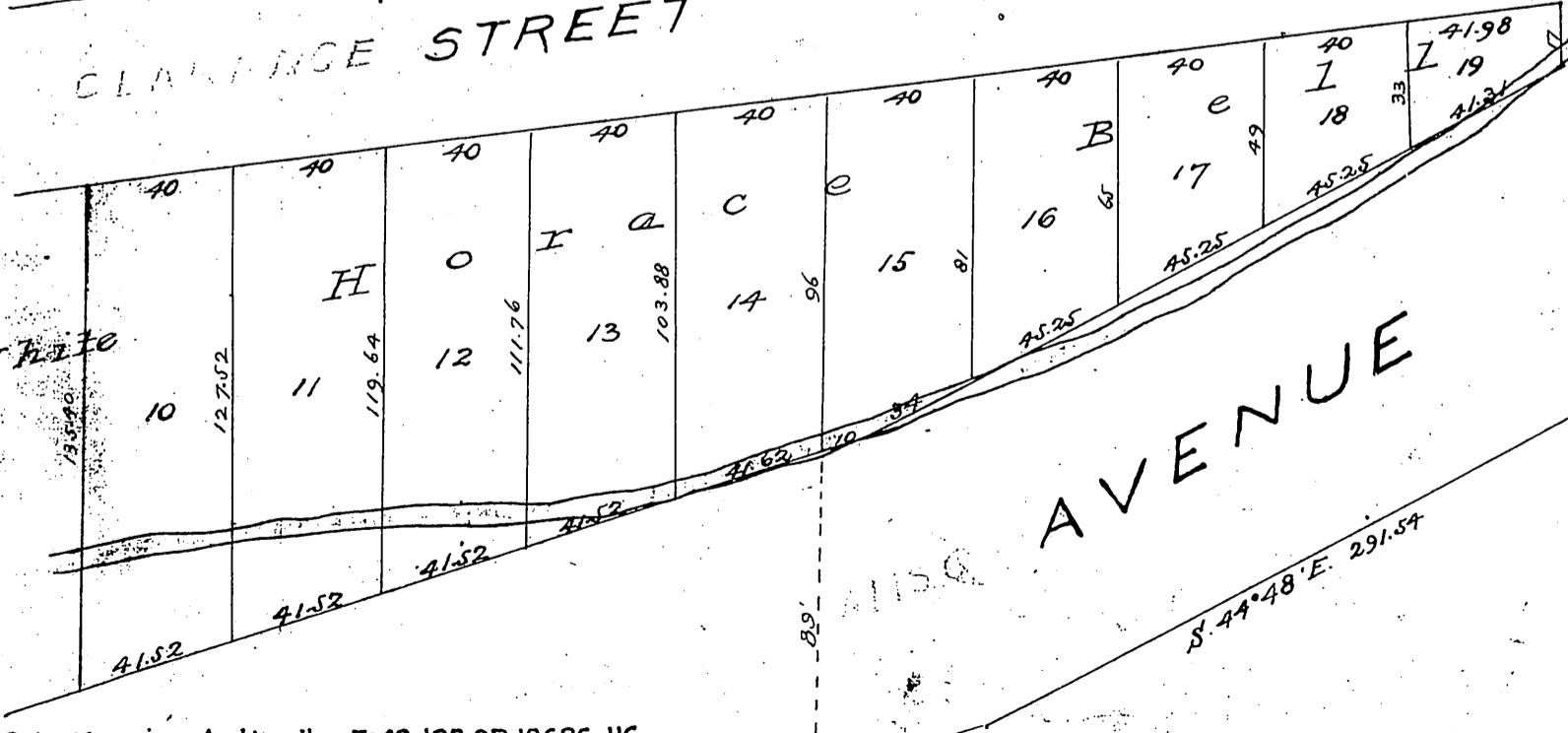
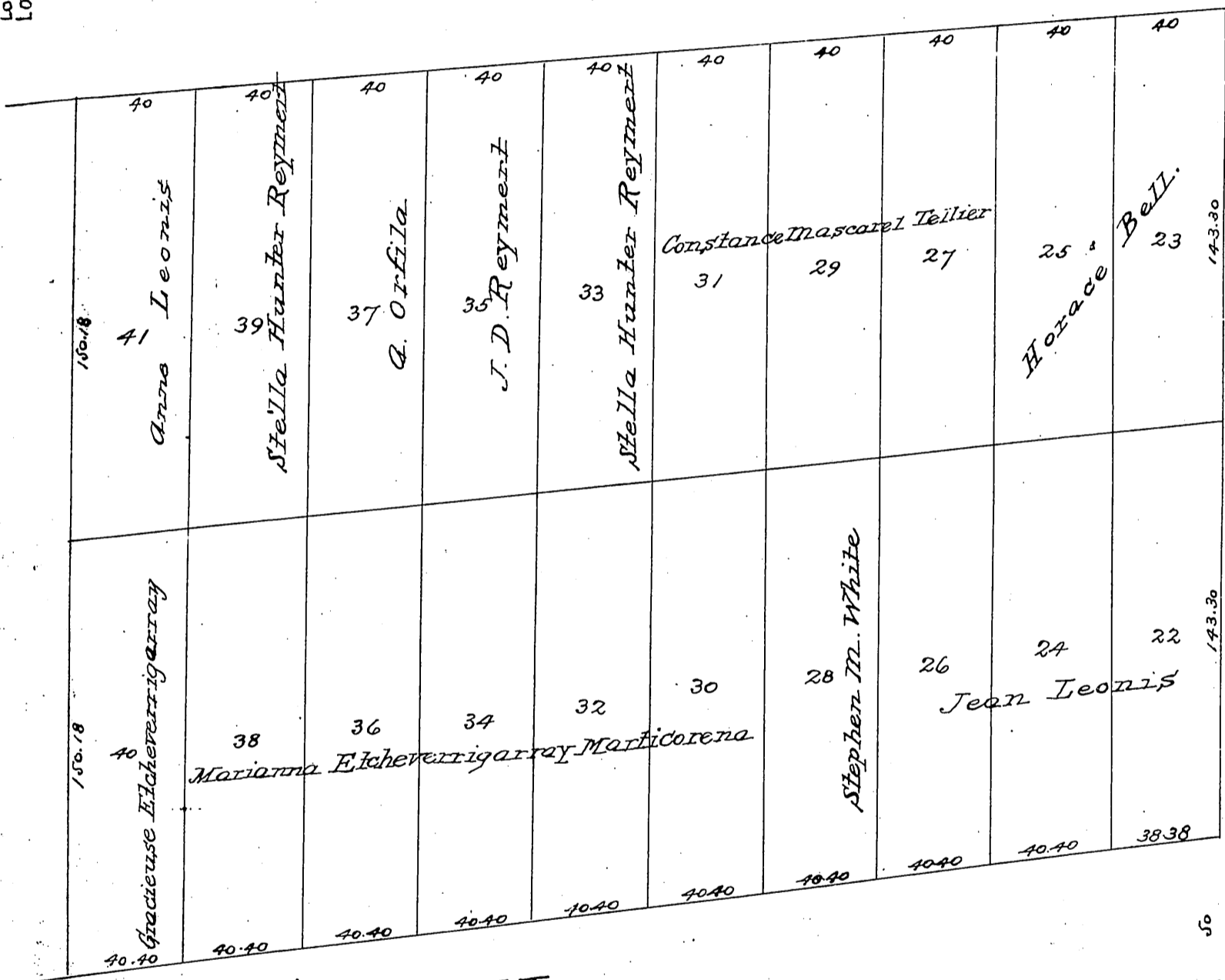
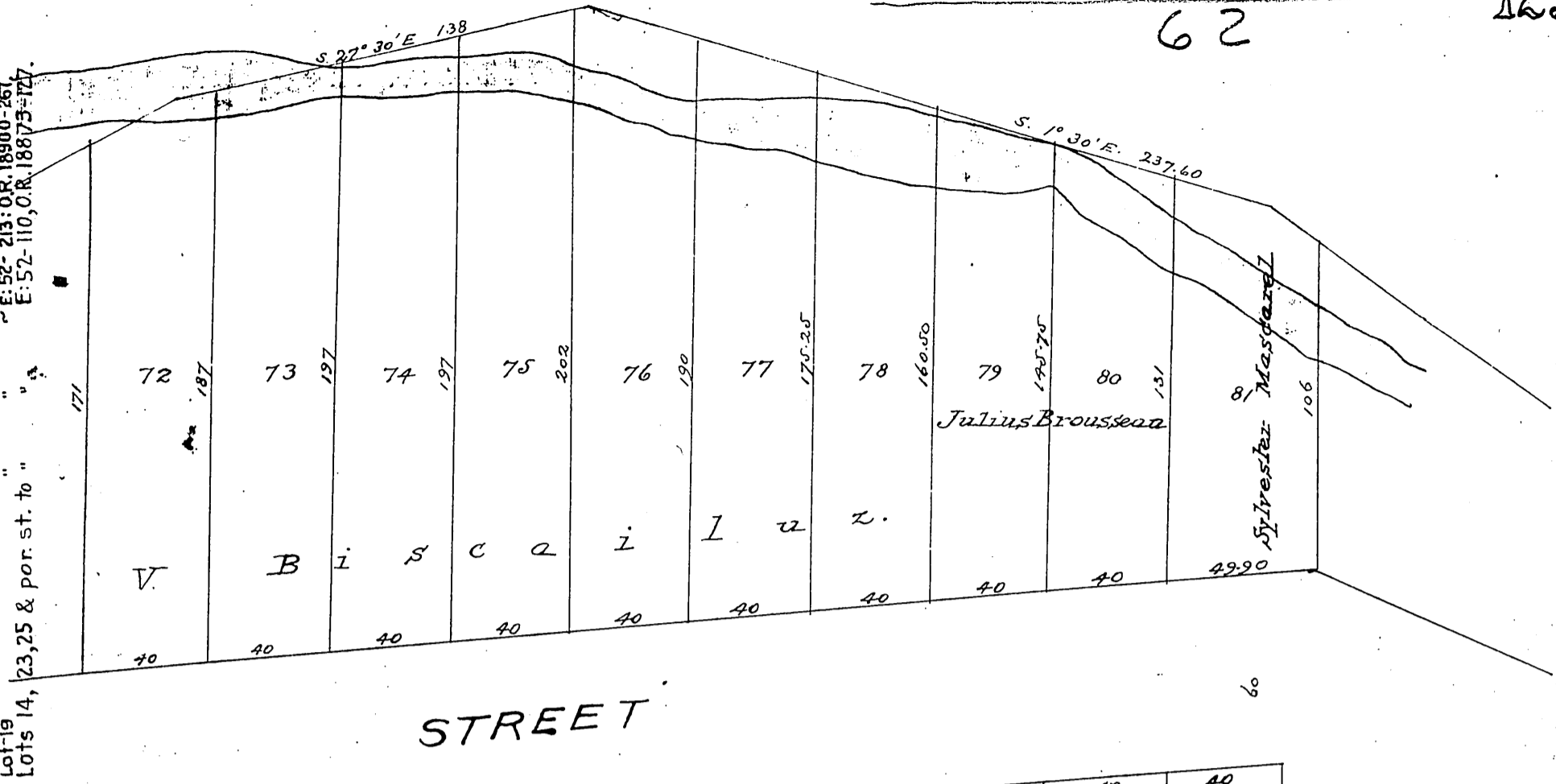

Lot 13 to Housing Authority - E: 48-123, O.R. 18626-116  
 Lots 77 to 80 " " " " ~ E: 48-128, O.R. 18538-398  
 Lot 18 to " " " " ~ E: 48-184, O.R. 18646-207  
 Lot 15 " " " " ~ E: 48-240, O.R. 18688-212  
 Lot 26 " " " " ~ E: 48-256, O.R. 18760-32  
 Lots 31, 33, & 35 " " " " ~ E: 48-278, O.R. 18709-271  
 Lot 16 " " " " ~ E: 52-122, O.R. 18958-2.

Vac. Ord. 17371 + 8485  
 Deed D: 20-276 D: 386-342  
 For Lots 79 & 80 Quitclaimed by L.A. City D: 4754 O.R. 511540  
 Lots 28, 30, 32, 34, 36, 38, 40 & 41 to housing authority ~ E: 47-271, O.R. 18557-59  
 " 27 & 29 " " " " ~ E: 48-6, O.R. 18584-18  
 " 17 " " " " ~ E: 48-6, O.R. 18572-70  
 " 11 " " " " ~ E: 48-6, O.R. 18599-143

SUMMIT