

George G. Crane }
to
Laura Belle Marsh }

Being a certain piece of land off the S.E. corner
of Lot 15; Block F, of the Crescenlo Cañada,
beginning at the S.E. corner of said Lot, thence
Westerly along the South line of said lot 40 ft., thence
North easterly to a point 40 ft. north of the place of
beginning; thence south to the place of beginning.

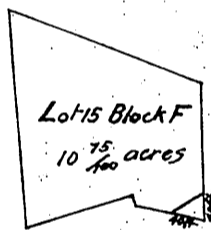

Recorded July 8th 1893, at 1³⁰ P.M.
at request of M.S. Marsh.

Crane
1893