

DM 936-223

103

223

Partition

of

Lot 5-Block 5

of McLean and Wilson's Subdiv. of the Foot

Hill Tract: East Los Angeles.

as per Book 6, Page 38 Misc. Records, Los Angeles Co.

Surveyed By T.D. Allin May 1894

SCALE - 50 FT. TO 1 INCH

Pasadena Ave.

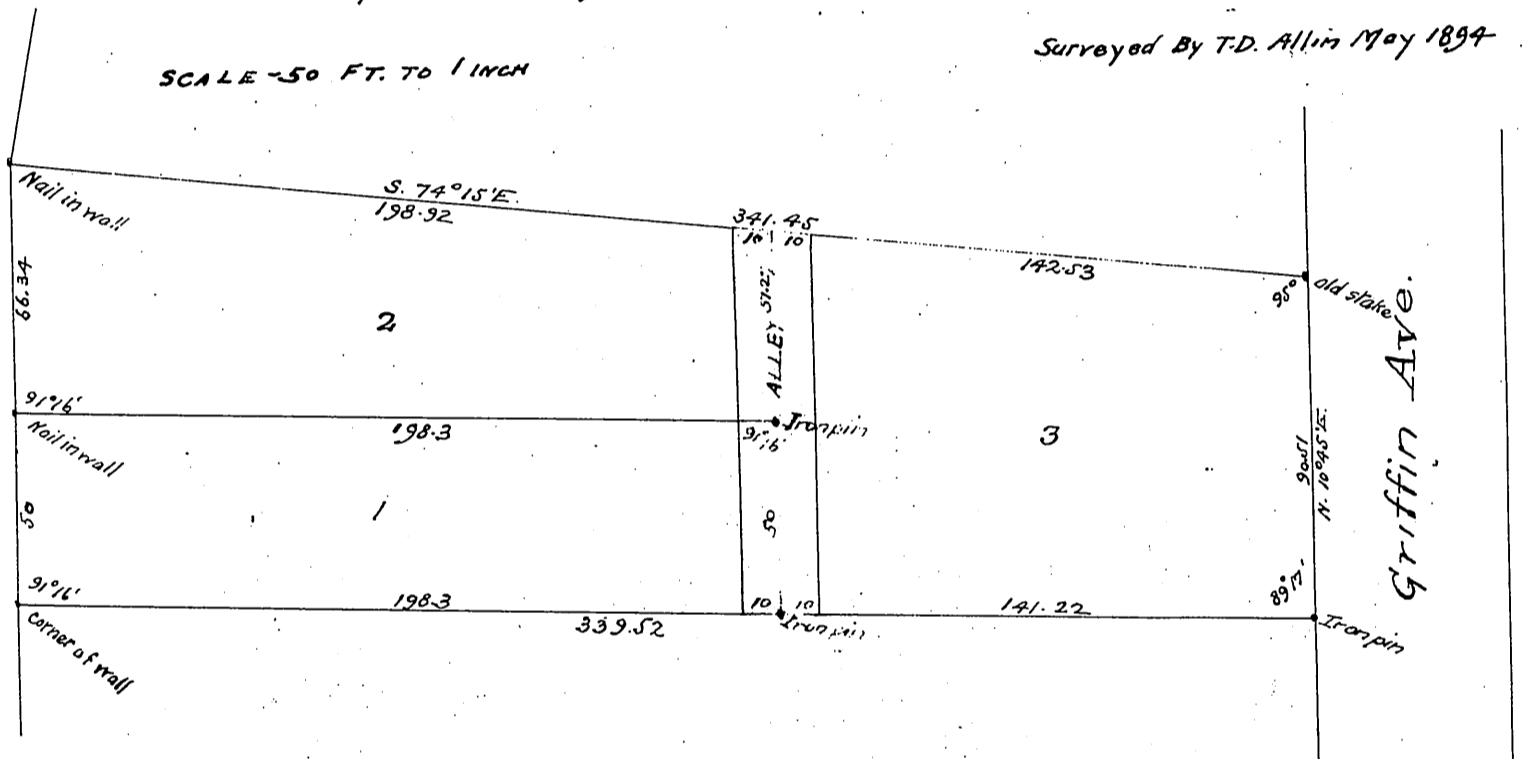

Recorded June 9th 1894, at 4²⁰ P.M.

at request of F.R. Willis.