

DM 1011-77

2

Map explaining party wall agreement.

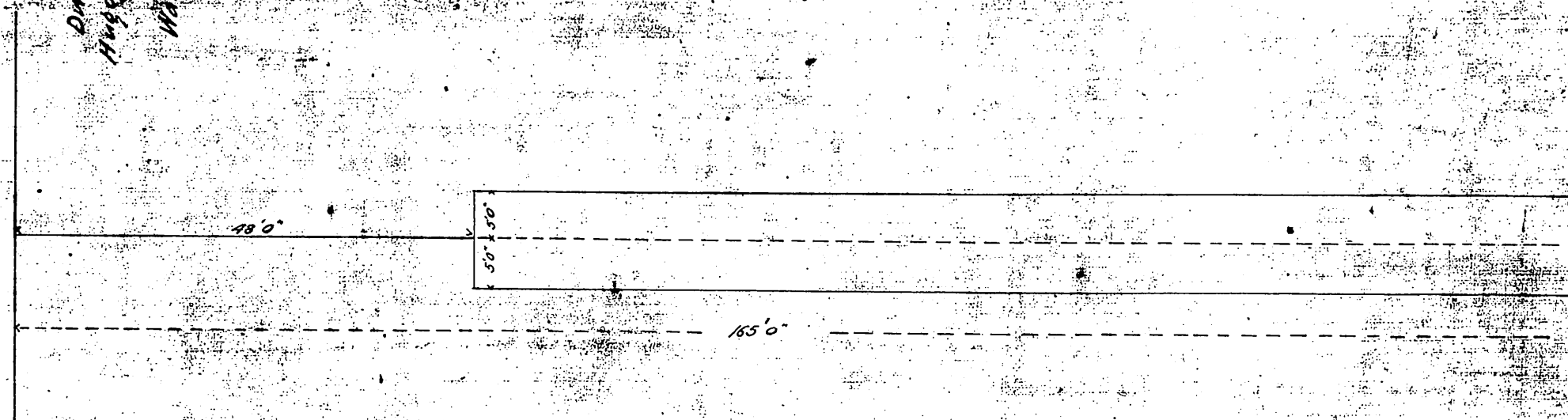

Dwight Whiting, Surveyor
 Hugo Jennie Schneider
 Participants
 Wall between Lot 1 & 2
 and
 S. half Lot 4 Block
 of
 Ord's Survey

Scale, 16ft = One Inch

Recorded May 7, 1895
 at request of Dwight Whiting
 Also recorded in New York
 in 1897 at 1895