

María Encarnación A. de Sepulveda
Aurelio W. Sepulveda husband & Wife
to Roman D. Sepulveda.

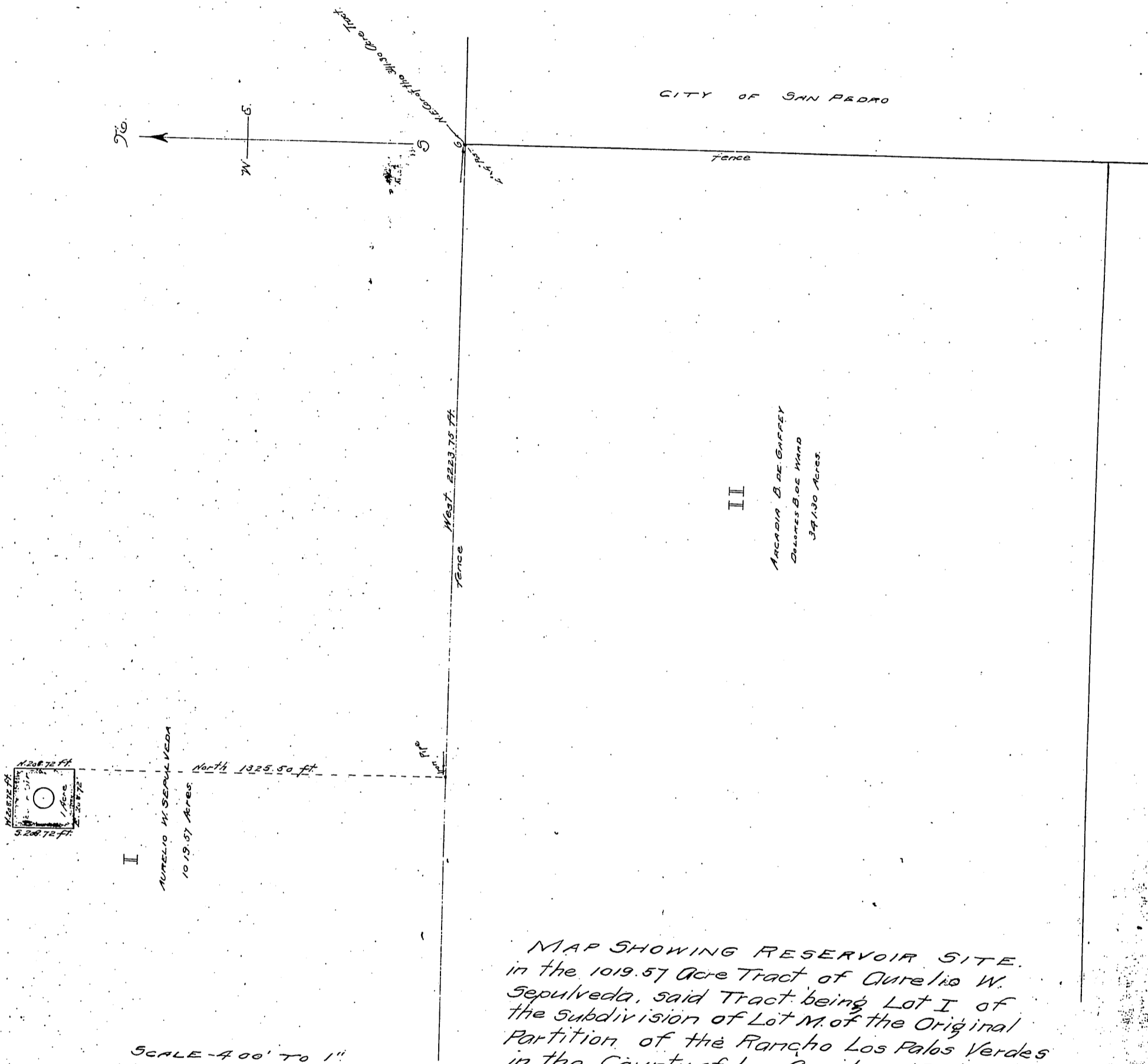

SCALE - 400' TO 1"

MAP SHOWING RESERVOIR SITE
in the 1019.57 Acre Tract of Aurelio W.
Sepulveda, said Tract being Lot I of
the subdivision of Lot M. of the Original
Partition of the Rancho Los Palos Verdes
in the County of Los Angeles, Cal.

Reference is made to a map filed in the
County Recorder's in Book 7, Page 27, Records
of Surveys
July 2nd 1896.

J. A. Bernal
Surveyor.

Rec. Aug 24 96