

DM 1123-84

41

Allen L. Waddell
- to -
County of Los Angeles

84

114

Road
in
La Puente Mill Property
T.2.S.R.11W
Aug. 21, 1896 300 ft. to line.

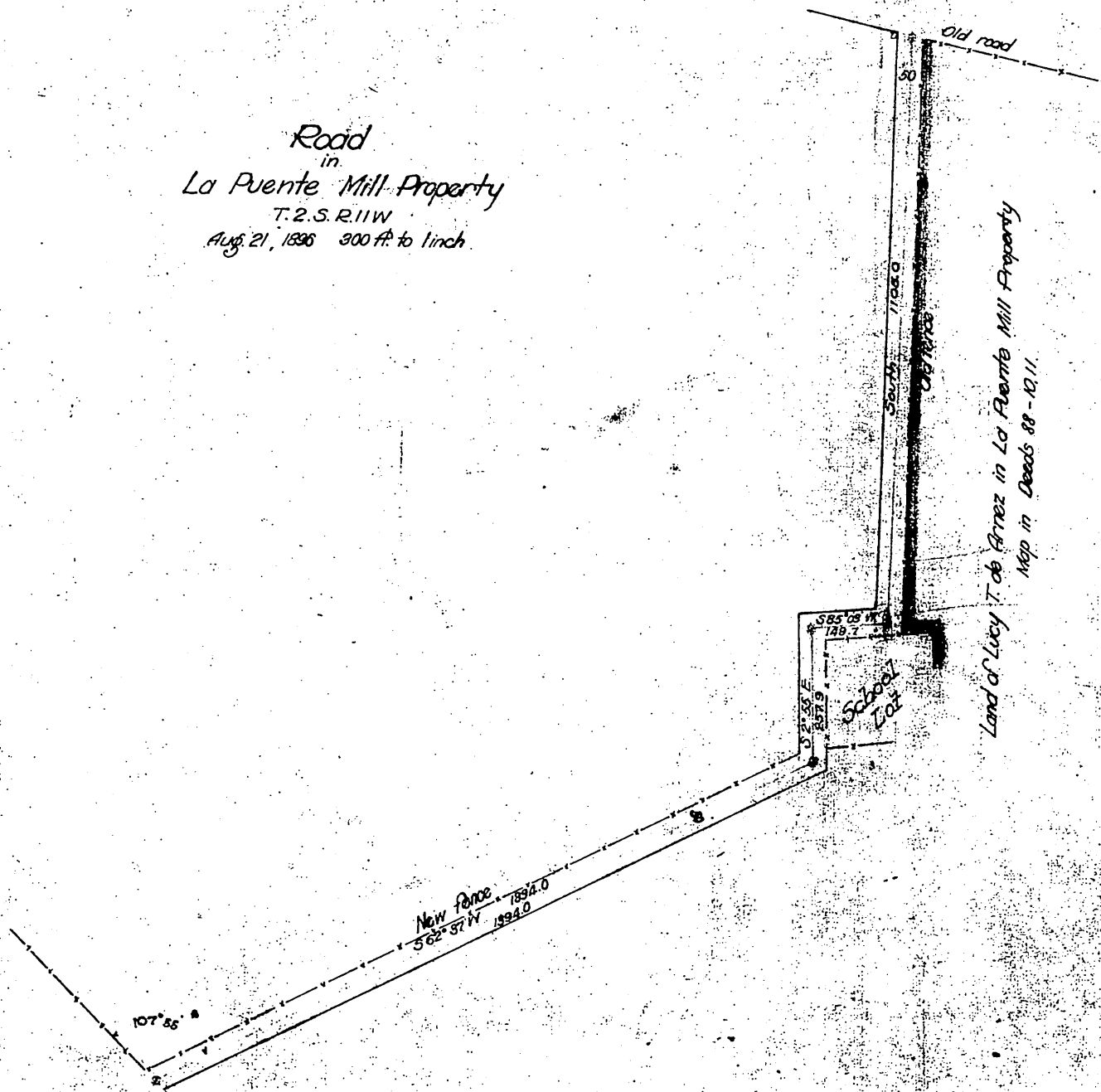

Por. of School Lot for Workman Mill Road D:34-134 O.R. 1665-210.
D:34-134 O.R. 1696-103.

Voc. par. Workman Mill Rd. D:26-286 O.R. 3920-55

Recorded Sept. 25 1896

D-1123