

Plat showing Block 156 of the Maclay Rancho Ex Mission of San Fernando Los Angeles Co. Cal. as per map recorded in Book 37 p. 5 et seq Misc. Records delineating thereon the portions conveyed by certain deeds of record relating thereto

We the second owners of Block 156 of the Maclay Rancho Ex Mission of San Fernando admit the above subdivision and hereby accept the same as showing our several holdings in said Block and hereby grant to each the tract marked with his or her name therein Mrs. Mary E. Griswold

R. H. Maclay
S. R. Maclay
R. P. Waite

Pat. Griswold 20.04. to City of San Fernando - E-33-47, 50, 51

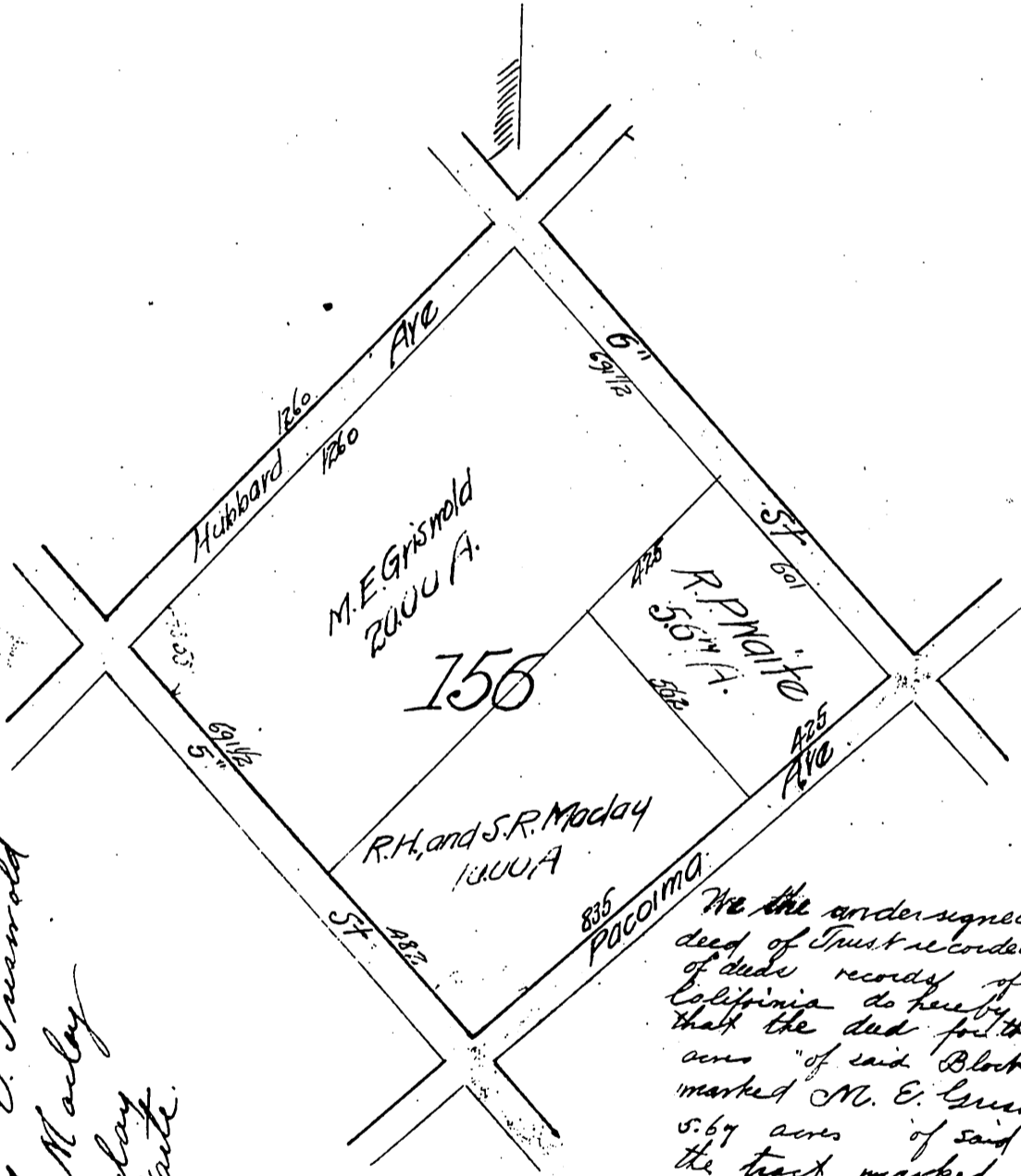

Recorded Jun 2, 1897
at request of S. R. Maclay

We the undersigned Trustees under deed of Trust recorded in Book 141 page 579 of deeds records of Los Angeles County California do hereby certify and declare that the deed for the North and West ten acres of said Block comprises the tract marked M. E. Griswold, that the East 5.67 acres of said Block comprises the tract marked R. P. Waite and that the tract marked R. H. and S. R. Maclay thereon comprises the South ten acres of said Block said tracts being so designated and described in the deeds conveying the same

George Lunsbaugh Trustee
R. M. Widney Trustee
R. J. Widney Trustee
C. W. Pendleton Trustee
John A. Alexander Trustee
By C. W. Pendleton
his atty in fact