

# Wilmington and San Pedro Road

Showing line of present travelled road  
as located Apr. 1897,  
Scale 400'-1"

County Surveyors Field Book 14 Page 22.

See D: 10-83  
See C.S. N° 1024  
For Vac See 22136

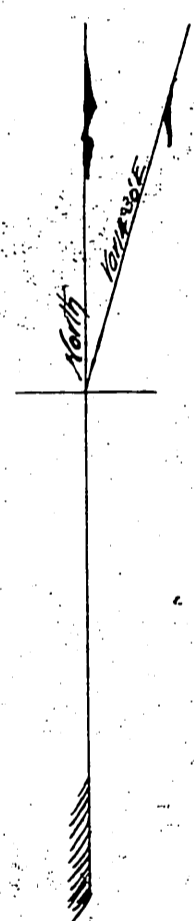
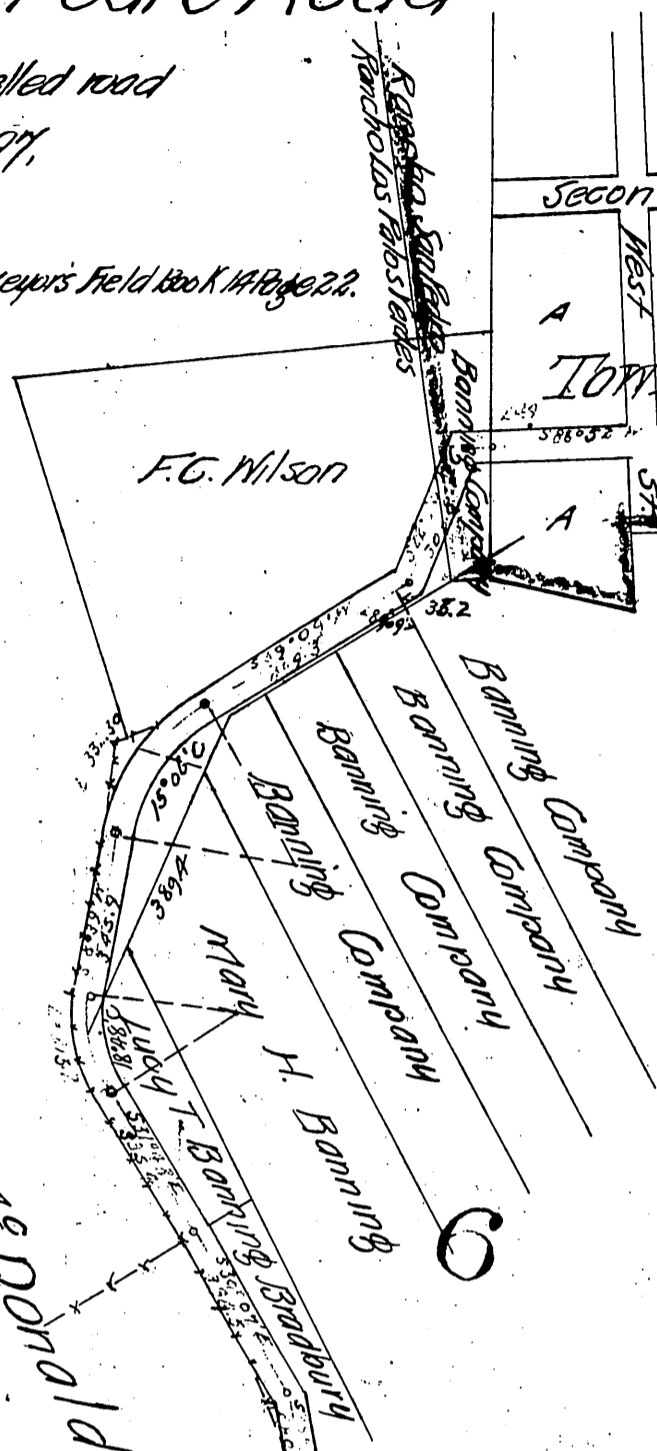
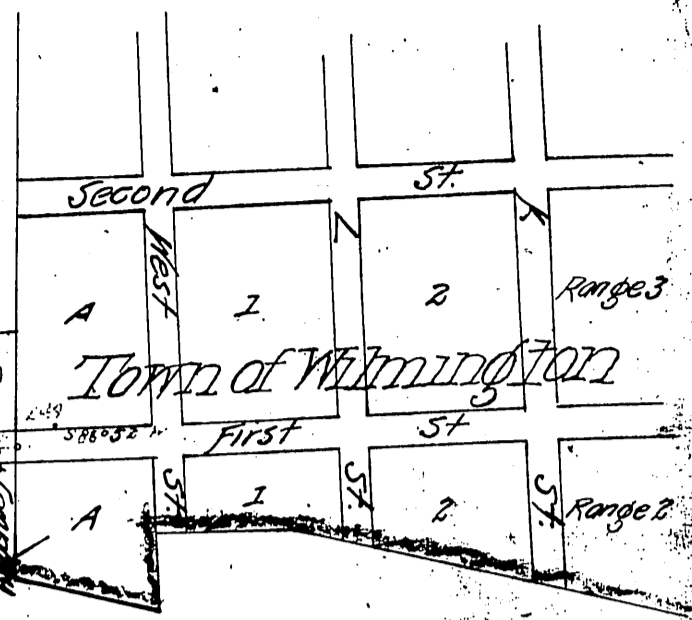

Maria E. R. de Sepulveda  
By A. W. Sepulveda, - Attorney in fact  
A. W. Sepulveda  
E. N. McDonald  
William Banning  
J. B. Banning  
Hancock Banning  
Banning Company  
W. Banning Pres.  
F. H. Lowe Sec.  
to  
Los Angeles Co.

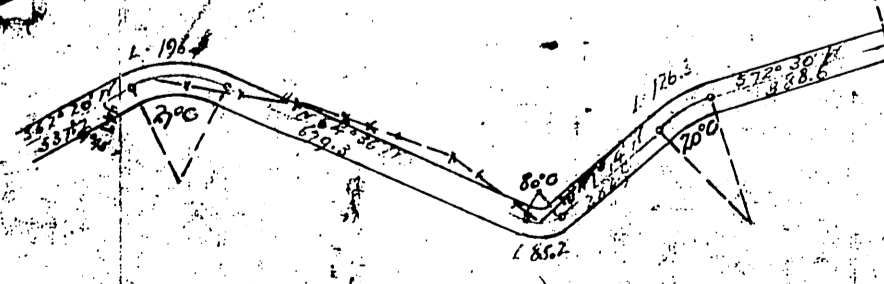

Mary H. Banning