

Scale 1"=200
W. R. Stevenson - C.E.
June 27th 1899.

DM 1302-252

80

Andrew Glassell
to
Cal. Cycleway Co.

Lincoln Park

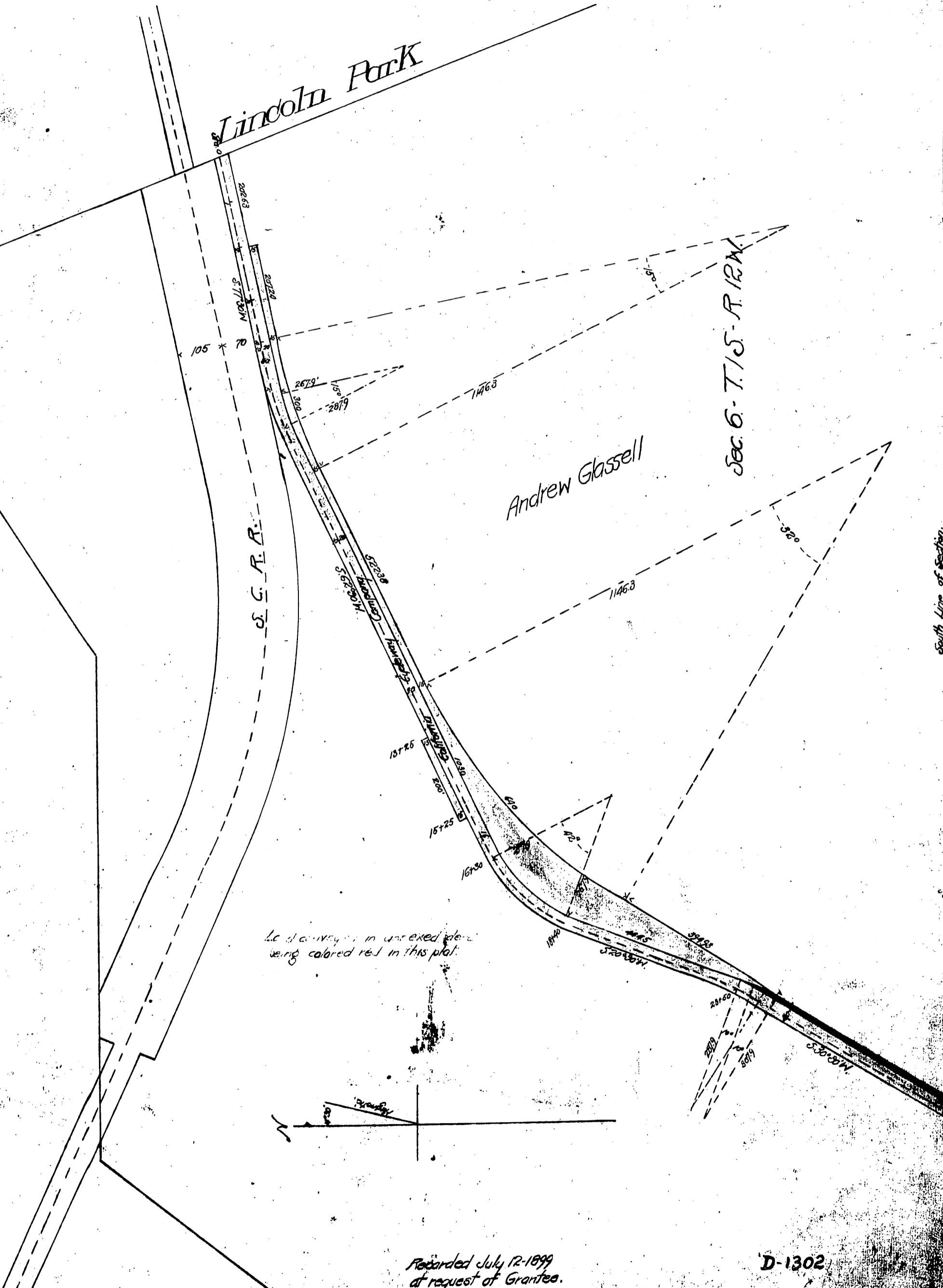

No survey in unshaded area
being colored red in this plat.

Andrew Glassell

Sec. 6 - T. 1 S. - R. 12 W.

South Line of Section

Recorded July 12-1899
at request of Grantee.

D-1302