

DM 1380-257

38

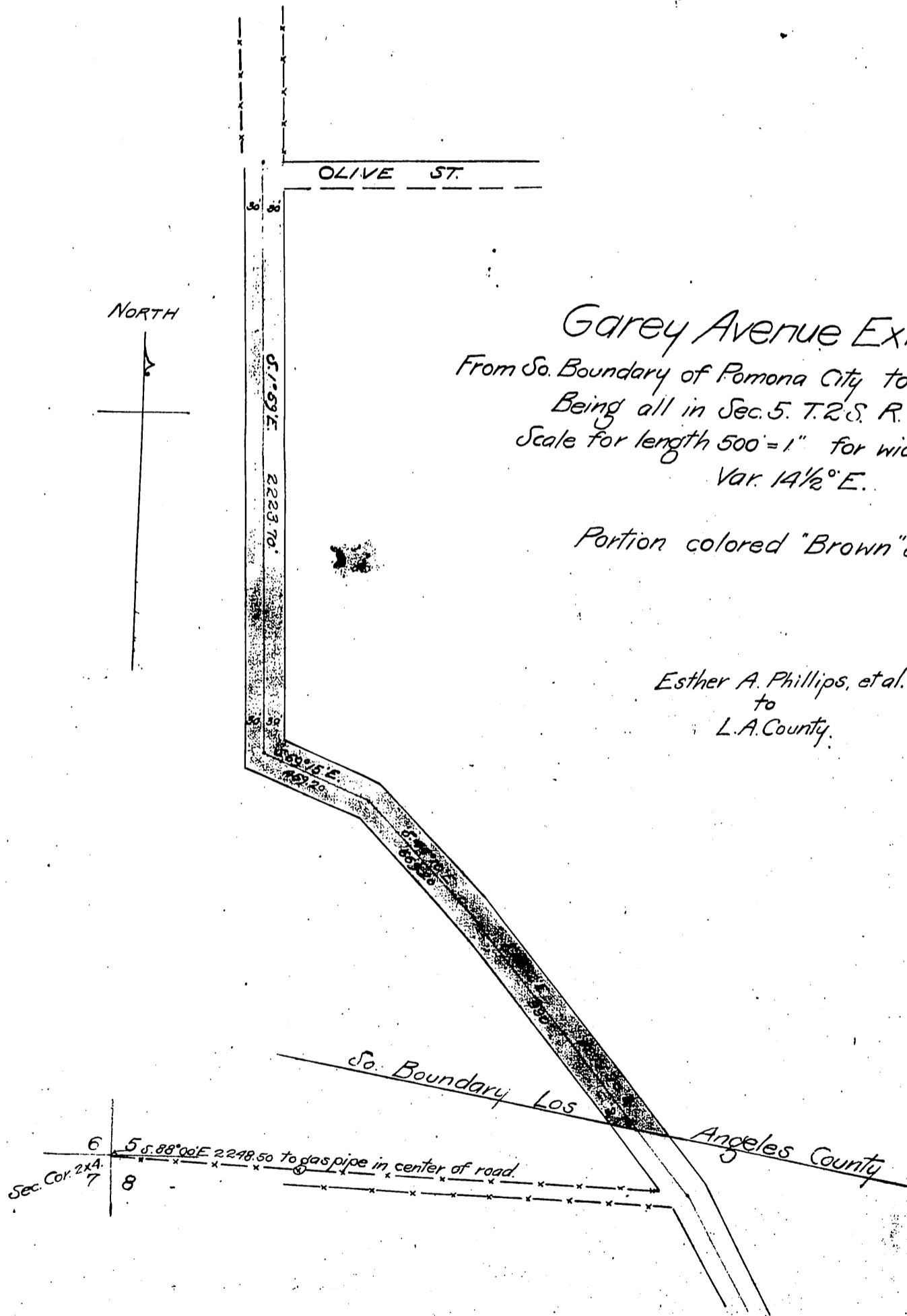

Garey Avenue Extension
From So. Boundary of Pomona City to L.A. Co. Boundary.
Being all in Sec. 5. T. 2 S. R. 8 W. S. B. M.
Scale for length 500' = 1" for width 200' = 1"
Var. $14\frac{1}{2}^{\circ} E$.

Portion colored "Brown" deeded.

Esther A. Phillips, et al.
to
L.A. County.

Recorded Sept. 8-1900.