

R.M. Baker
to
J. Ross Clark.

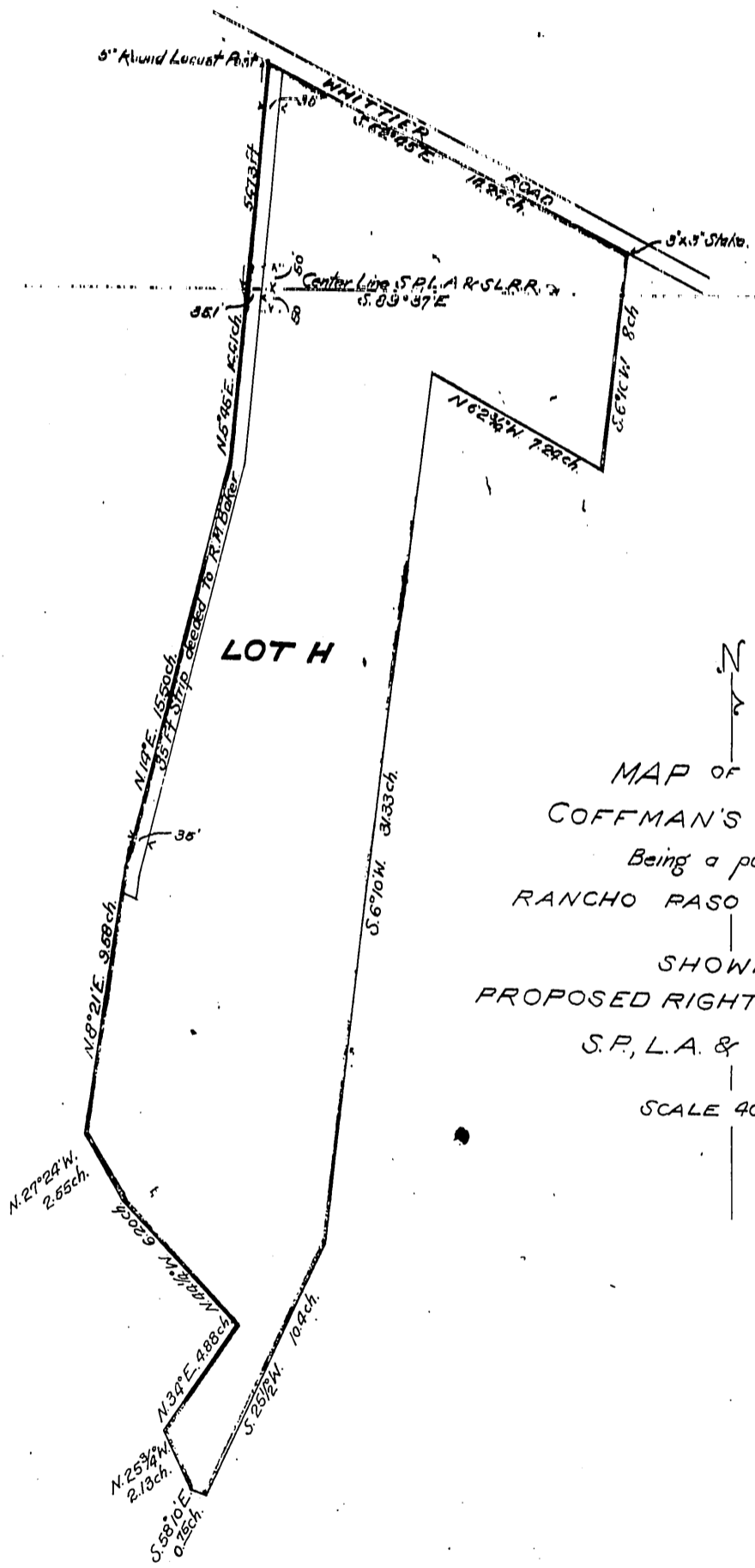

MAP OF LOT H
COFFMAN'S PARTITION
Being a part of
RANCHO PASO DE BARTOLO
SHOWING
PROPOSED RIGHT OF WAY OF THE
S.P., L.A. & S. L.R.R. CO.
SCALE 400 TO 1"

Recorded May 9, 1901.