

Map of
 Portion of Lots 34, 35 and 43 of the
 Partition of Rancho Paso de Bartolo
 being the property of Laura E. Brodrick & Francisca A. Jesurun
 showing right of way of the
 SAN PEDRO, LOS ANGELES & SALT LAKE RAILROAD COMPANY

Scale 400 feet to 1 inch.

Francisca A. Jesurun
 and
 Laura E. Brodrick } to S.P., L.A. & S.L.R.R. Co.

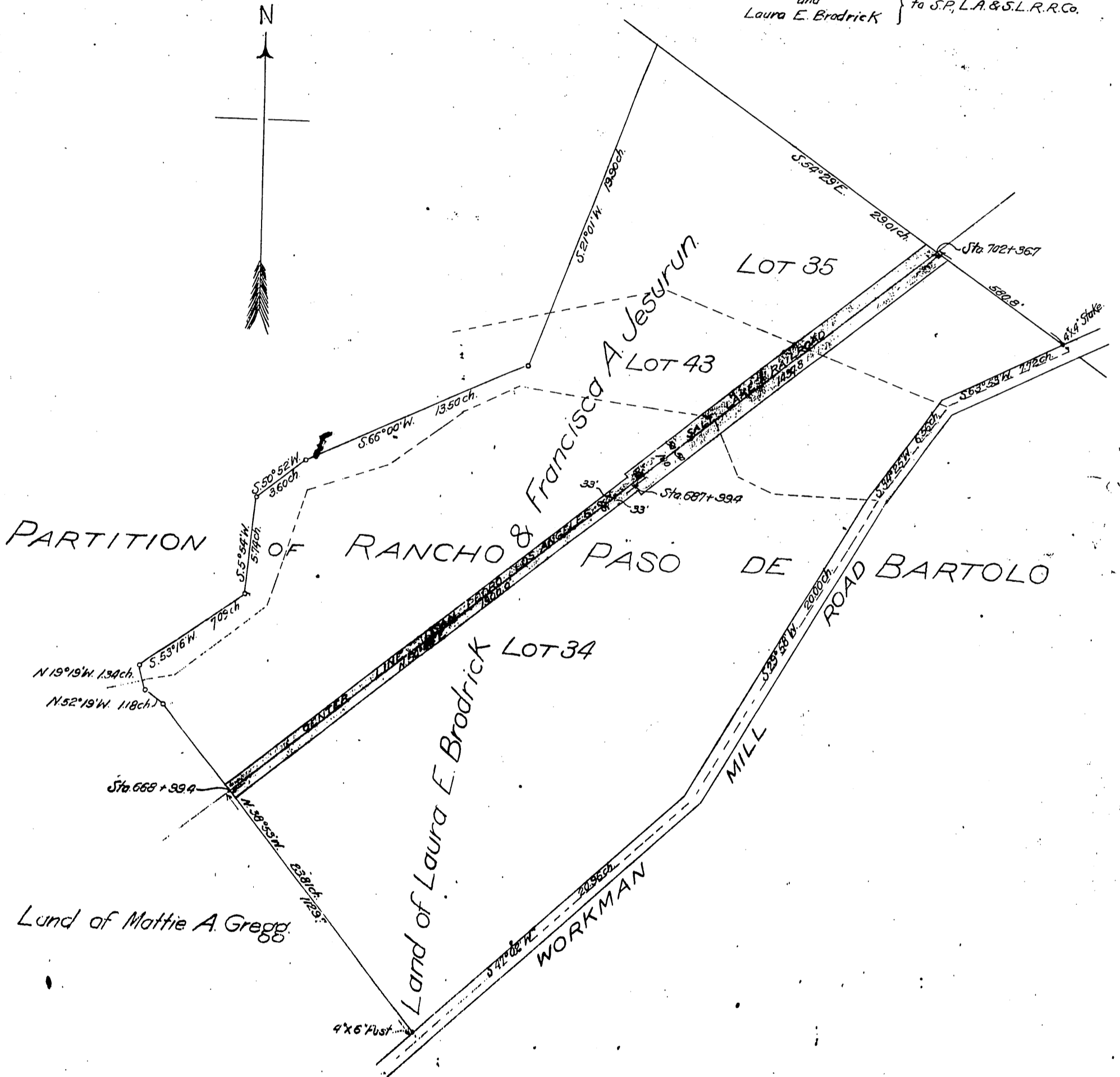
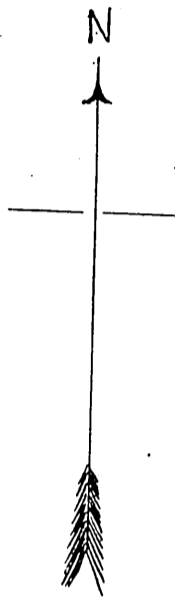

Recorded Oct. 29, 1901.