

Map of  
Property of William O. McClintock  
IN THE RANCHO LA PUENTE  
showing Right of Way of the  
SAN PEDRO LOS ANGELES & SALT LAKE RAILROAD COMPANY

Scale 400 feet to 1 inch.

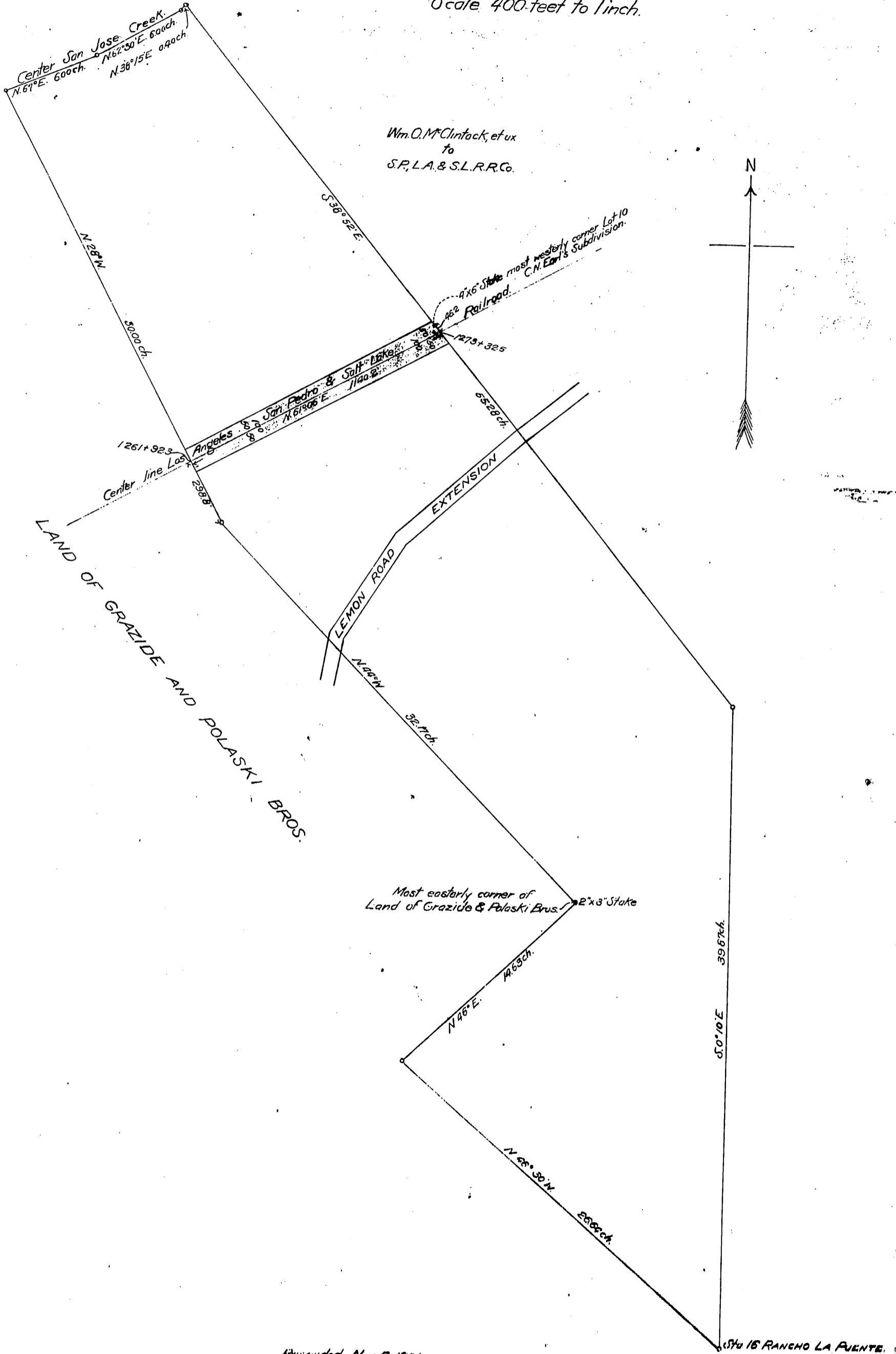

Wm. O. McClintock, et ux  
to  
S.P.L.A. & S.L.R.C.

$2 \times 8$  Stake most westerly corner Lot 10  
C.N. Earle's Subdivision.

Most easterly corner of  
Land of Graziide & Polaski Bros.  $2 \times 8$  Stake

Attended Nov. 5, 1901.

M. 22-115

1/4 16 RANCHO LA PUENTE.