

DM 1504-27

34

MAP OF
Part of Lot 49 of the Partition of the Rancho Paso de Bartolo
Being the property of Alfred Dion
Showing Right of Way of the
SAN PEDRO, LOS ANGELES & SALT LAKE RAILROAD COMPANY
Scale 200 feet to 1 inch.

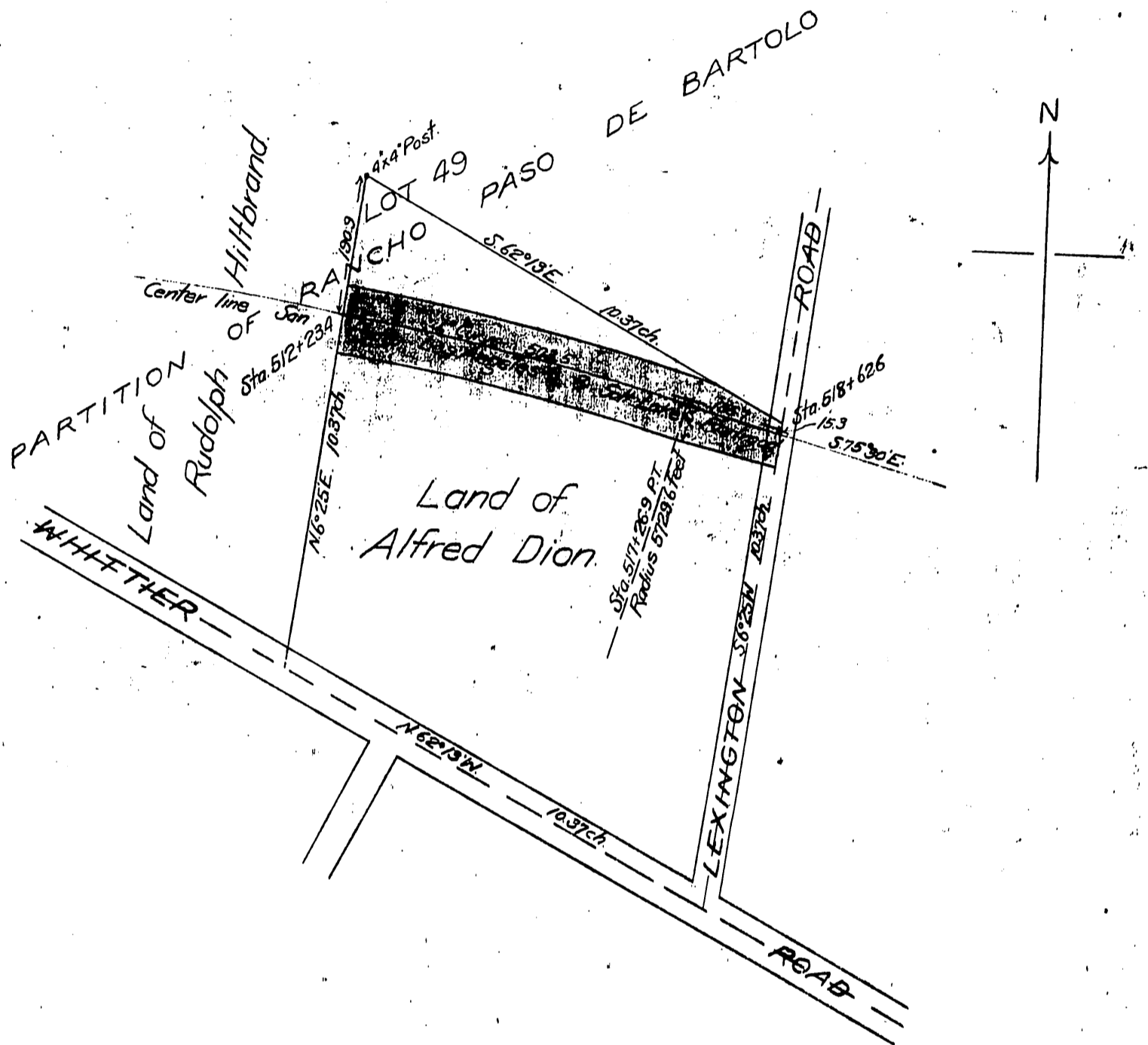

Alfred Dion, et al
to
S.P.L.A. & S.L.R.R. Co.

Recorded Oct. 14, 1901.

M. 21198