

MAP OF  
 PORTION OF RANCHO LA PUENTE  
 BEING THE PROPERTY OF F. GRAZIDE & S. & I. POLASKI  
 showing right of way of the  
 SAN PEDRO, LOS ANGELES & SALT LAKE RAILROAD COMPANY  
 Scale 500 feet to 1 inch.

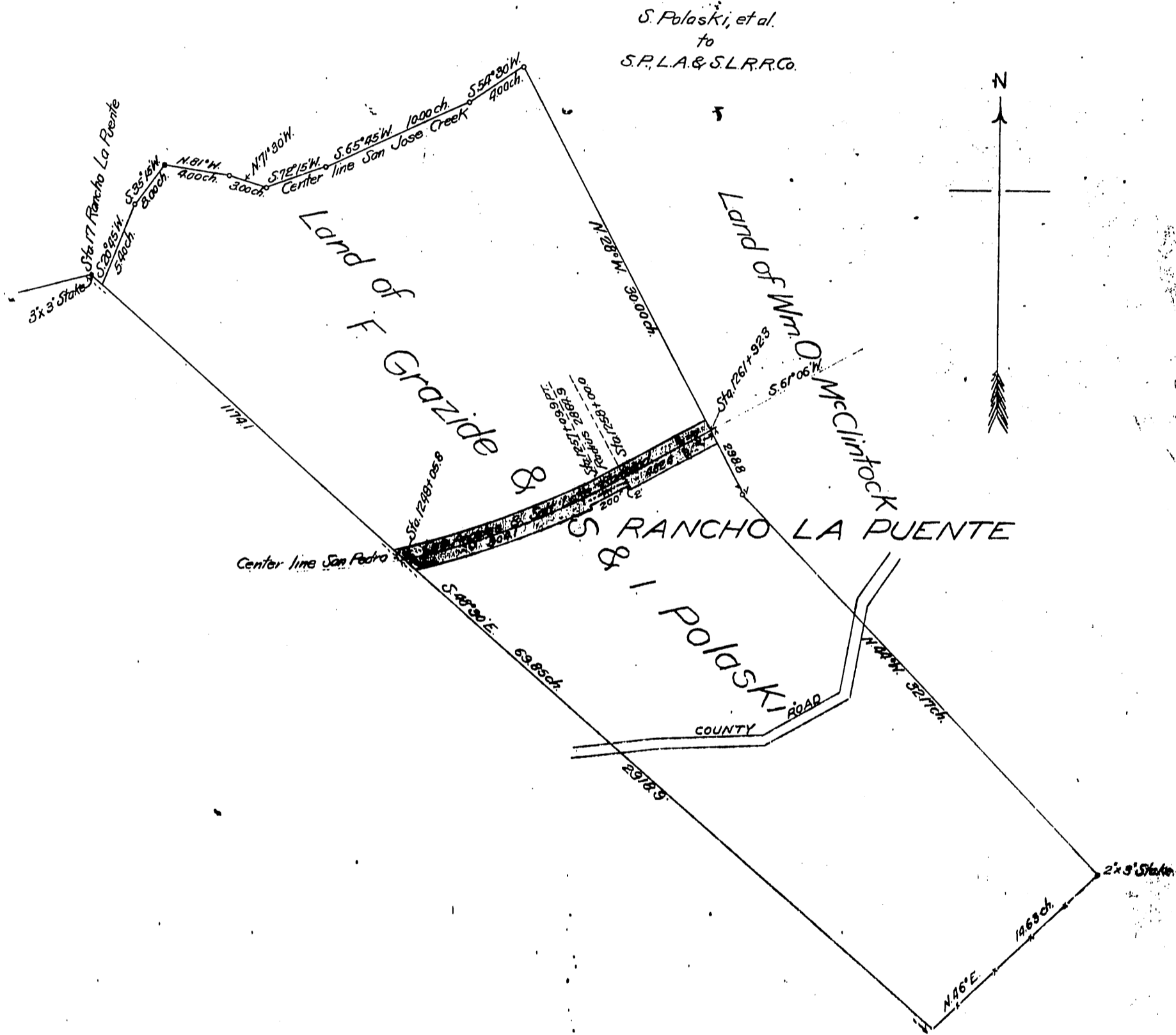

Recorded Oct. 25, 1901.

M. 22 - 95