

DM 1507-105

10

39

MAP OF  
A. MUNROE TRACT No. 1  
in the Rancho La Puente  
being the property of W. R. Rowland and J. F. Forrester  
showing Right of Way of the  
S. P. L. A. & S. L. R. R. Co.  
Scale 400 feet to 1 inch.

Wm. R. Rowland, et ux. and  
Josefa del Valle de Forster  
to  
S. P. L. A. & S. L. R. R. Co.

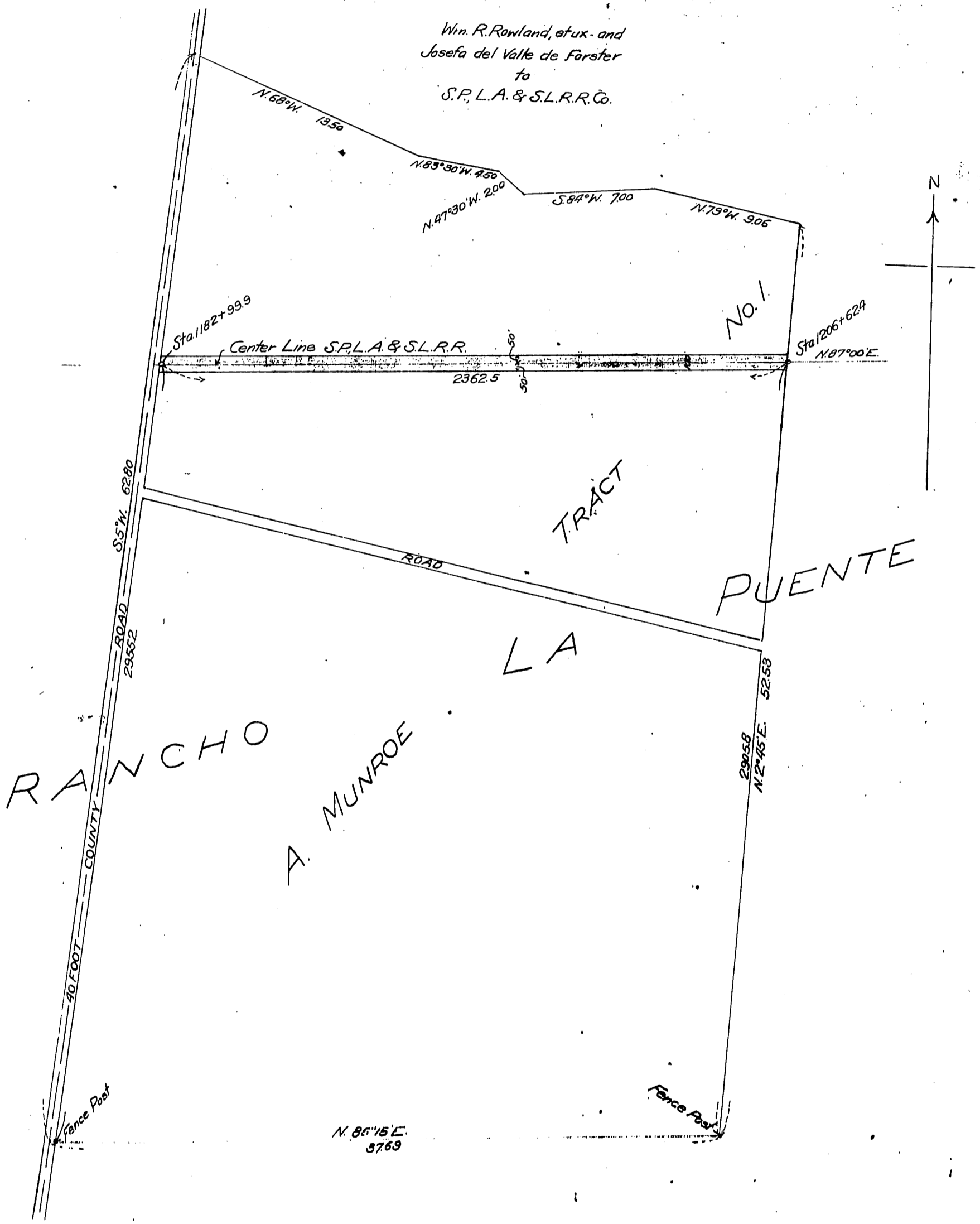

Recorded Nov. 13, 1901.

A. 111