

DM 1507-157

40

MAP OF
Portion of Rancho San Jose
being the property of Joseph A. Ma Lott
showing right of way of the
S.P., L.A. & S.L.R.R. Co.

Scale 200 feet to 1 inch.

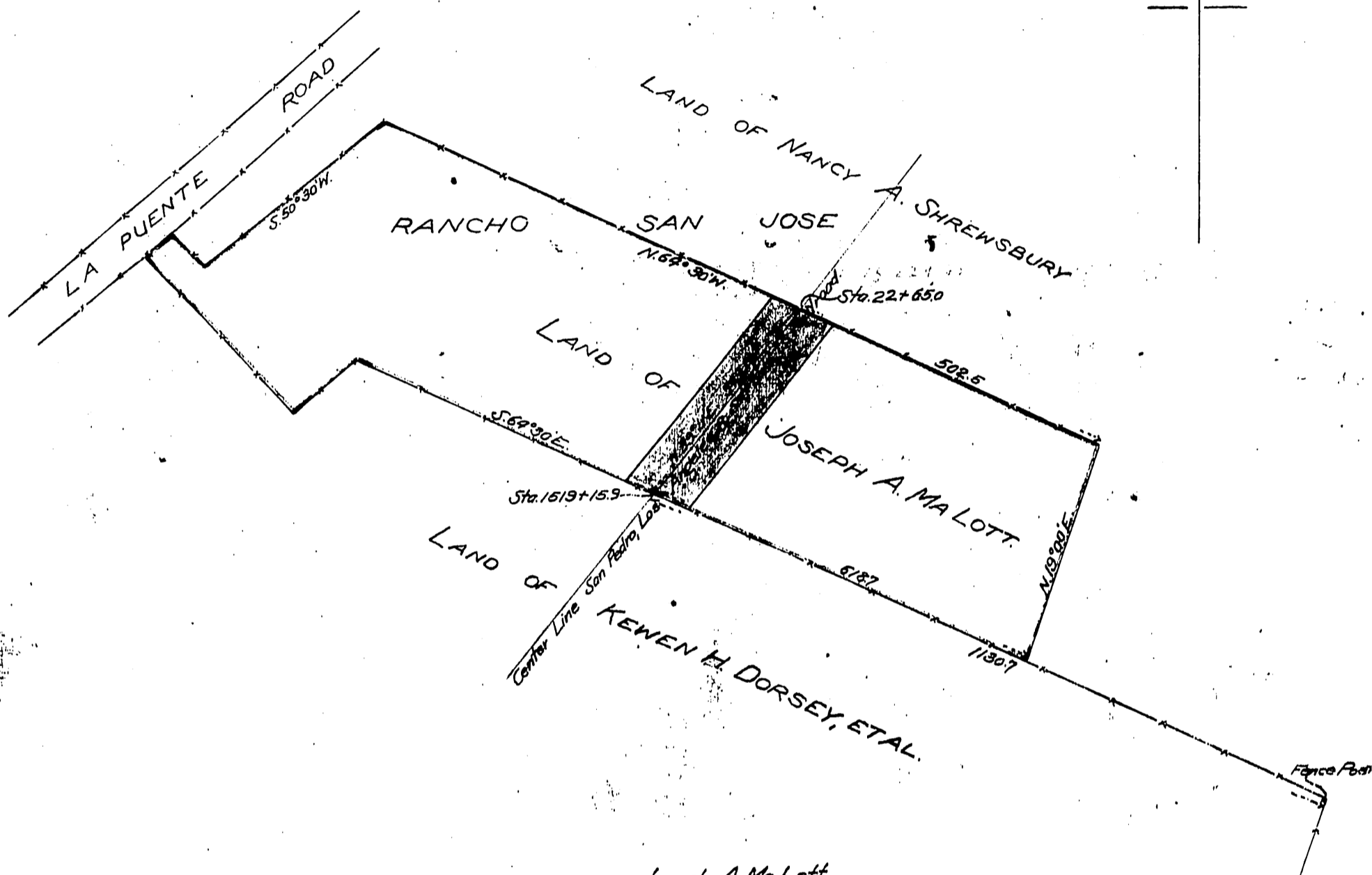
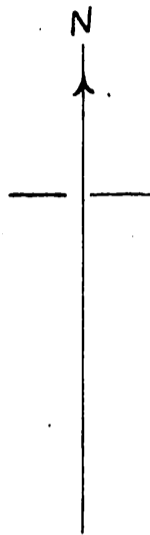

Joseph A. Ma Lott
to
S.P., L.A. & S.L.R.R. Co.

710V.
Recorded 25, 1901.

M. RE-145