

DM 1541-270

270

78

MAP

of the

SE 1/4 of the SE 1/4 of Section 21, T.2S. R.13W. S.B.M.

in the

County of Los Angeles, State of California.

the property of

William R. Roney

Scale 100 feet to the inch.

True Courses. Var. 14°30' E.

Surveyed in January 1901.

by V.J. Rowan, Surveyor.

(Scale reduced to 150 ft. to one inch).

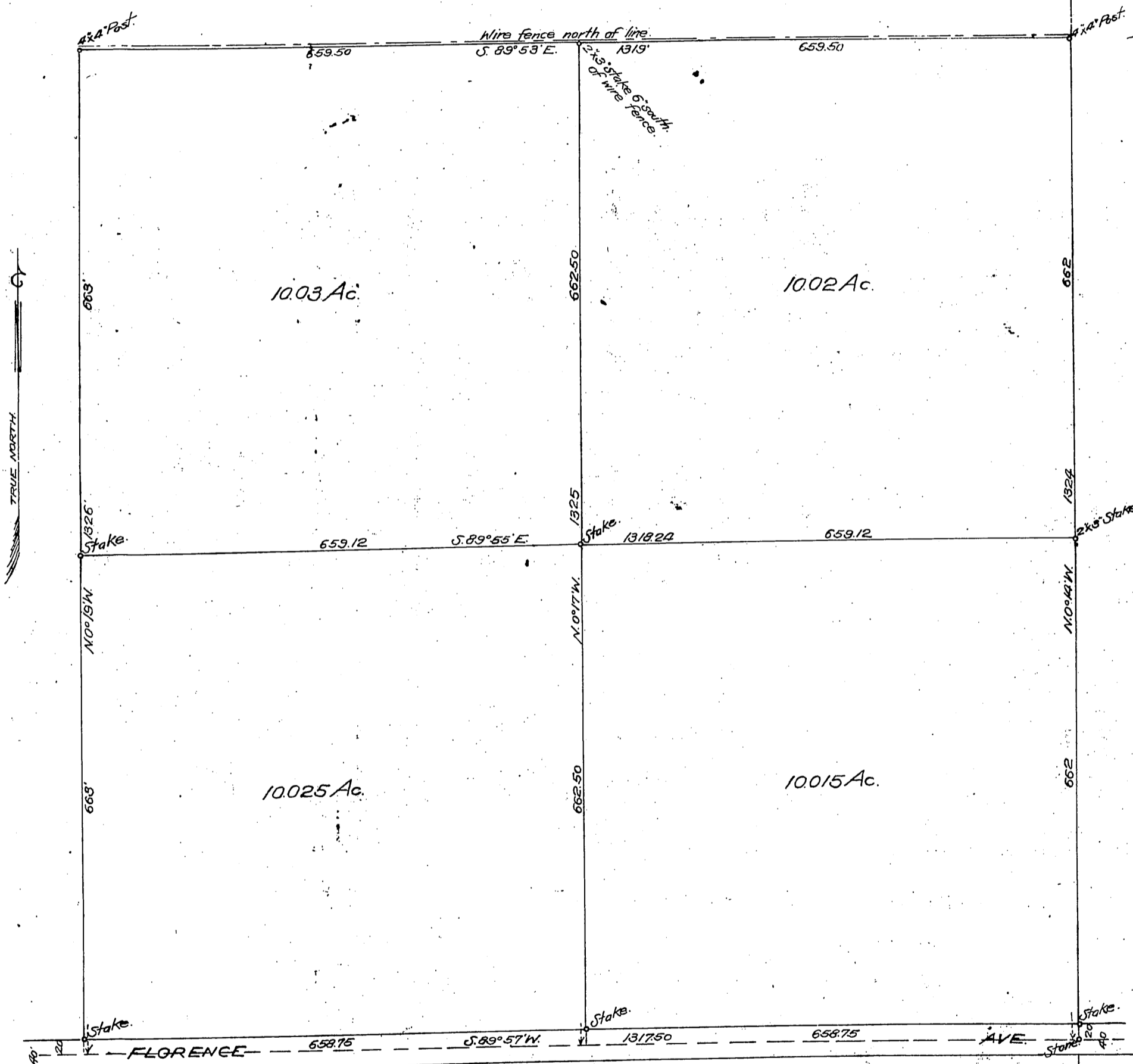

Agreement to convey 30ft strip along west line. Wm. R. Roney to Pacific Elec. Ry. Co.

Florence School

Recorded Feb. 26, 1902.