

DM 1574-188

7

MAP OF  
 PORTION OF ROAD TO SPADRA CEMETERY IN  
 RANCHO SAN JOSE  
 showing right of way of the  
 S. P. L. A. & S. L. R. R. Co.  
 Scale 80 feet to 1 inch.

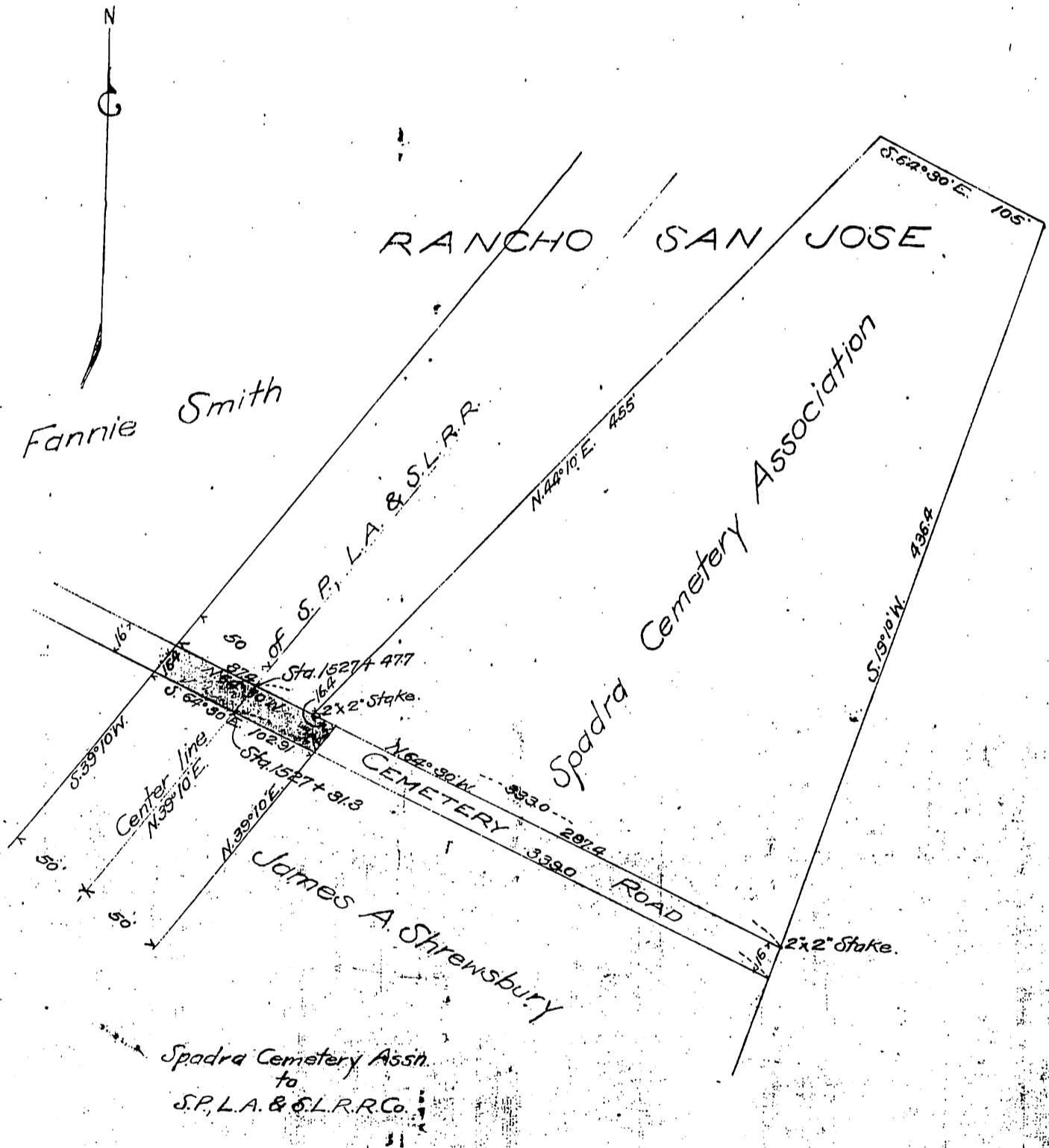

Recorded May 15, 1902.

DM 1574-188

D-1574