

Map of DM 1605-185

30

Part of Rancho La Ballona

showing right of way for tracks and parcels of land for buildings agreed to be conveyed by the Heirs of Louis Mesmer to the

Los Angeles, Hermosa Beach and Redondo Railway Company.

Scale 400 ft. to an inch.

EXHIBIT A

Agreement to convey:-  
Heirs of Louis Mesmer  
to  
L. A., Hermosa Beach & Redondo Ry. Co.

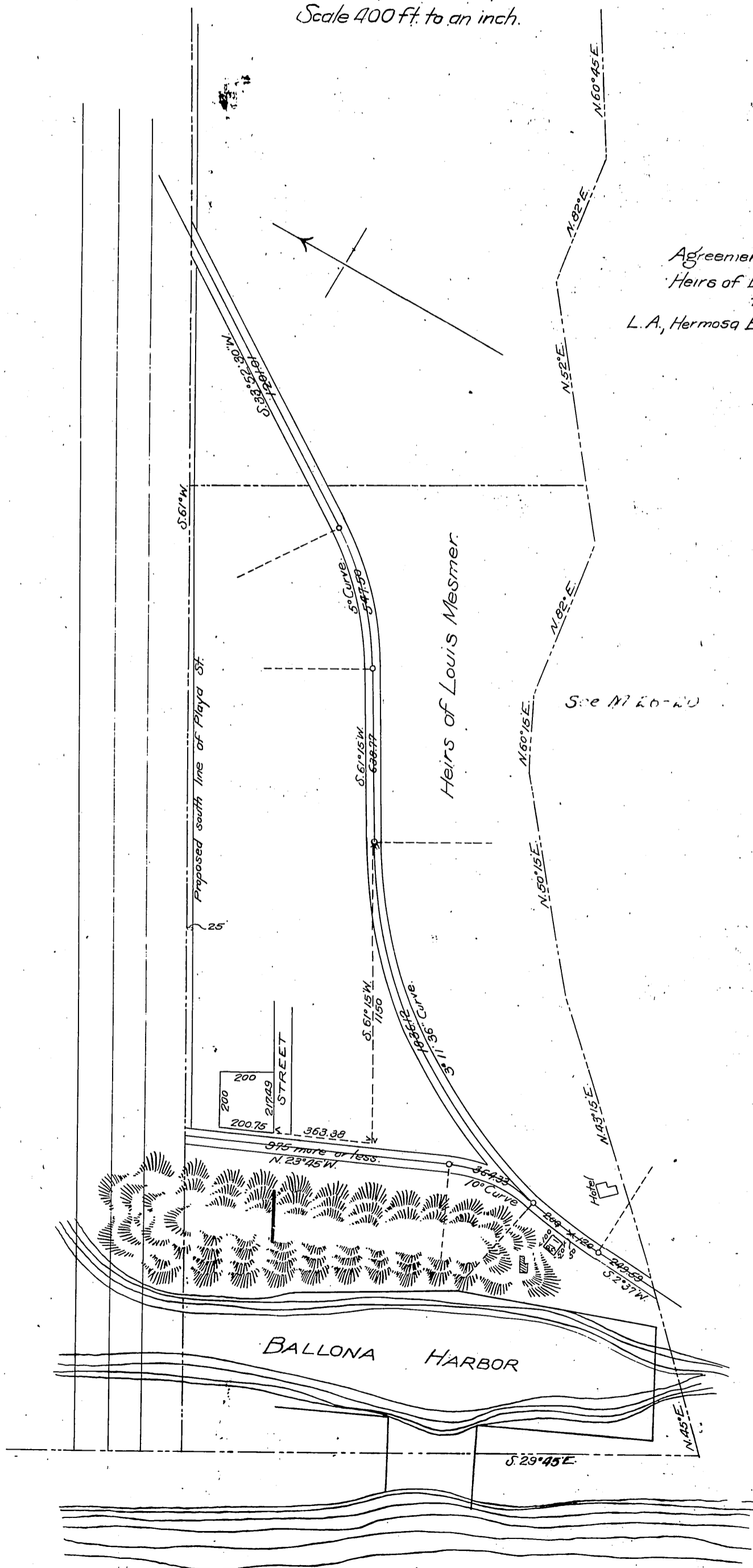

See N 720-20

Recorded July 14, 1906