

DM 1758-56

96

56

Los Angeles Pacific Boulevard and Development Company.
to
Grace S Coffin

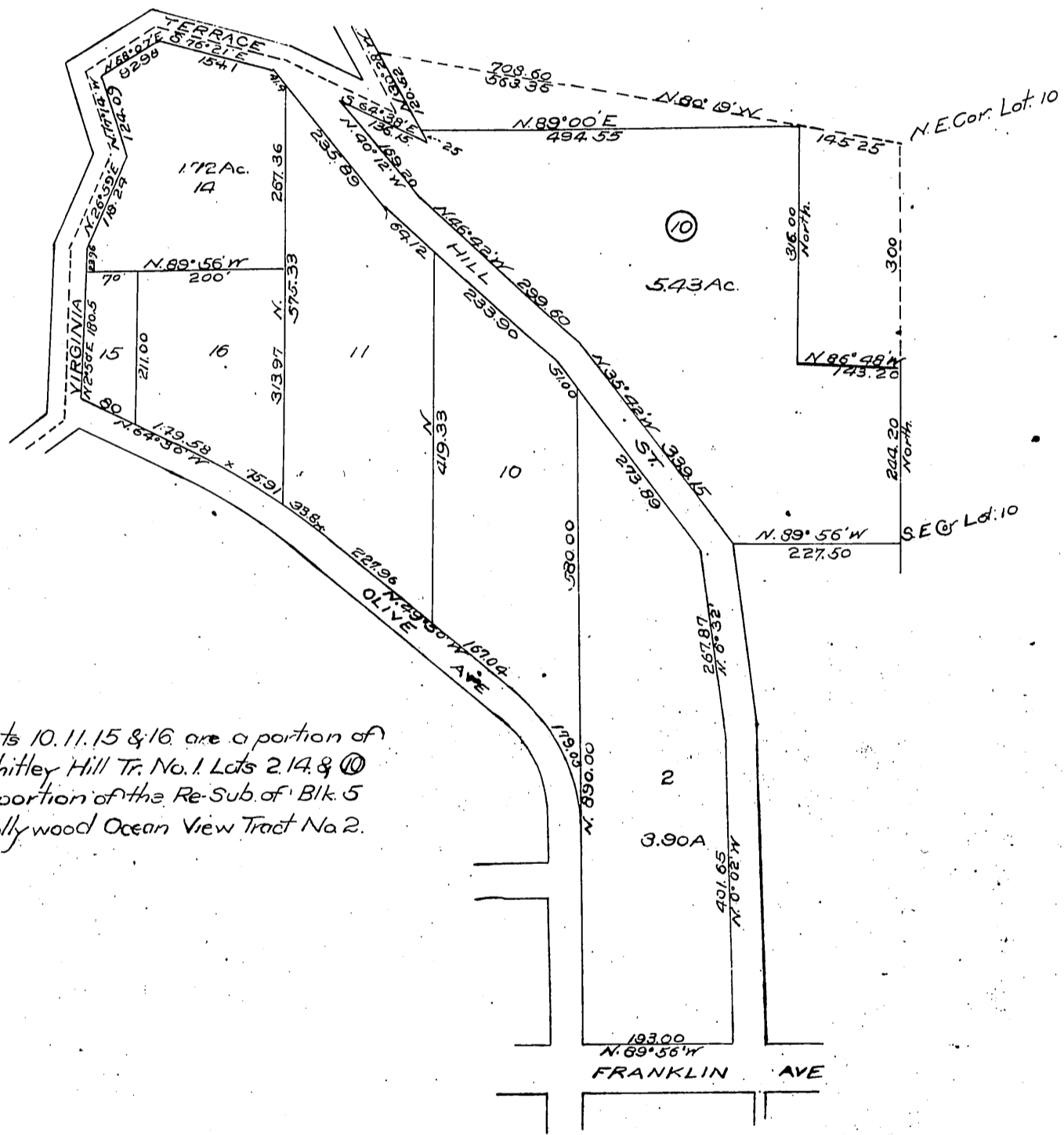

Note: Lots 10, 11, 15 & 16 are a portion of
Whitley Hill Tr. No. 1. Lots 2, 14, & 10
a portion of the Re-Sub. of Blk. 5
Hollywood Ocean View Tract No. 2.

Recorded Feb 28 1903