

DM 1819-308

308

51

4 1/2  
11 1/2

Eleanor Martin.  
 Peter D Martin.  
 by Walter S Martin his  
 attorney in fact.  
 Walter S Martin  
 Genovese Filey  
 J Downey Horvey

} to Pacific Electric Railway Company

TOWN OF WILMINGTON.

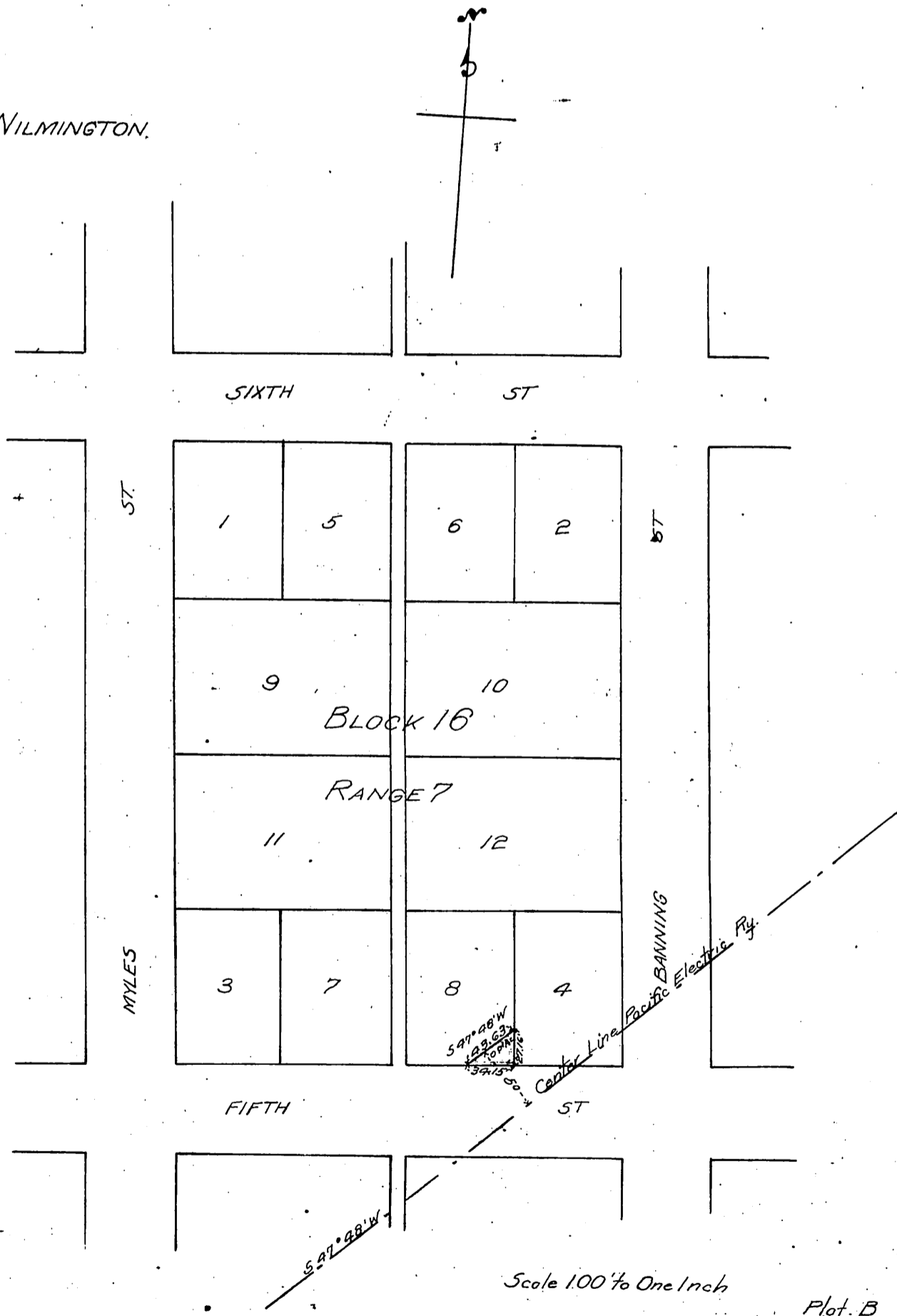

Recorded Aug 8, 1903