

DM 1841-193

96

D.C. Lewis & Adline Lewis } to { Wilber Spaulding & Lucy L. Spaulding

2512
A119

- Plat of -
Lot II Sec. 16 T. 3. S. R. 12. W.
Surveyed June 24 1903
by J.A. Worthen C.E.
Scale 400' = 1 inch.

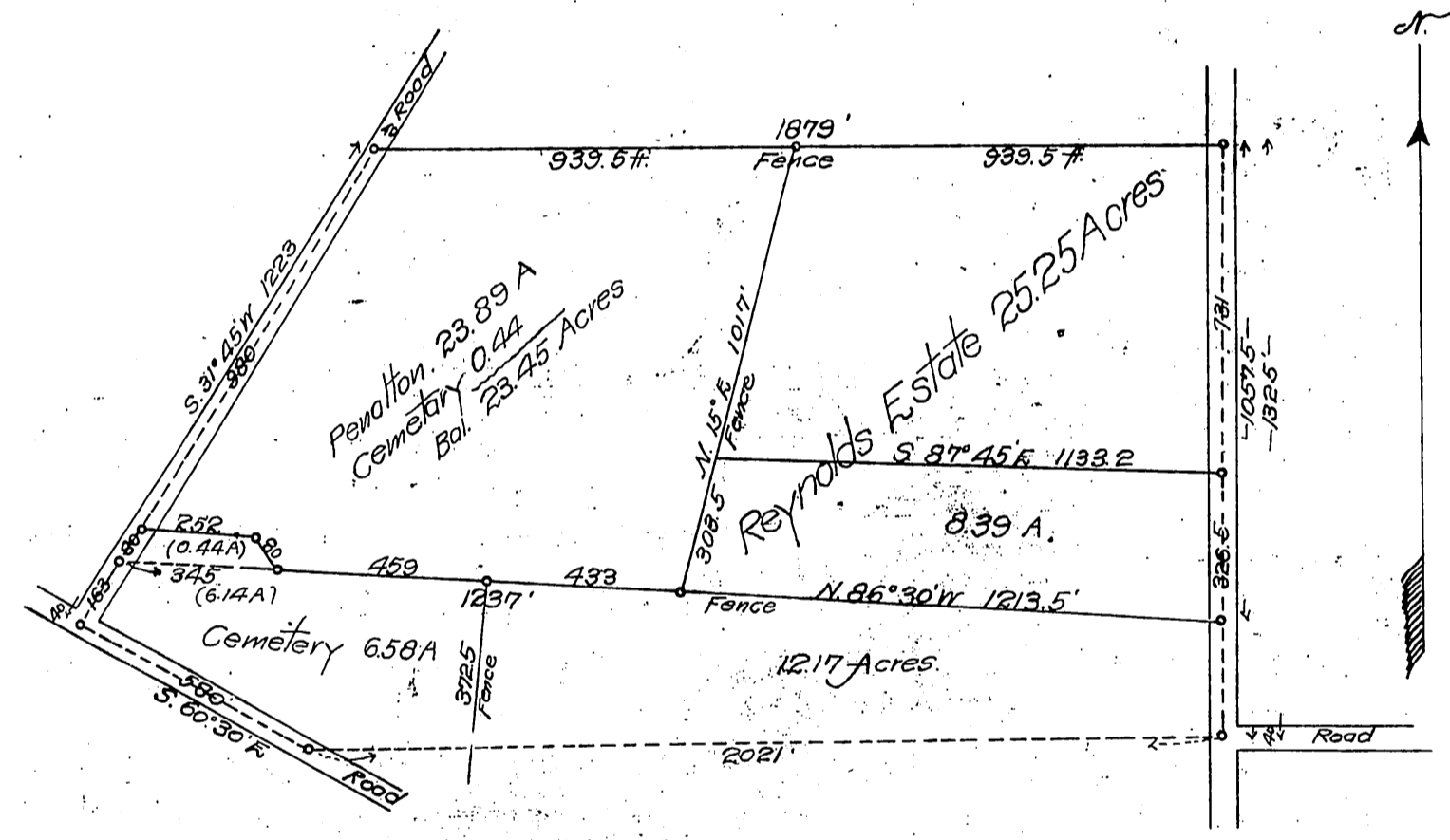

Recorded Sep. 11. 1903