

N.V. Tract No. 1  
Platted.

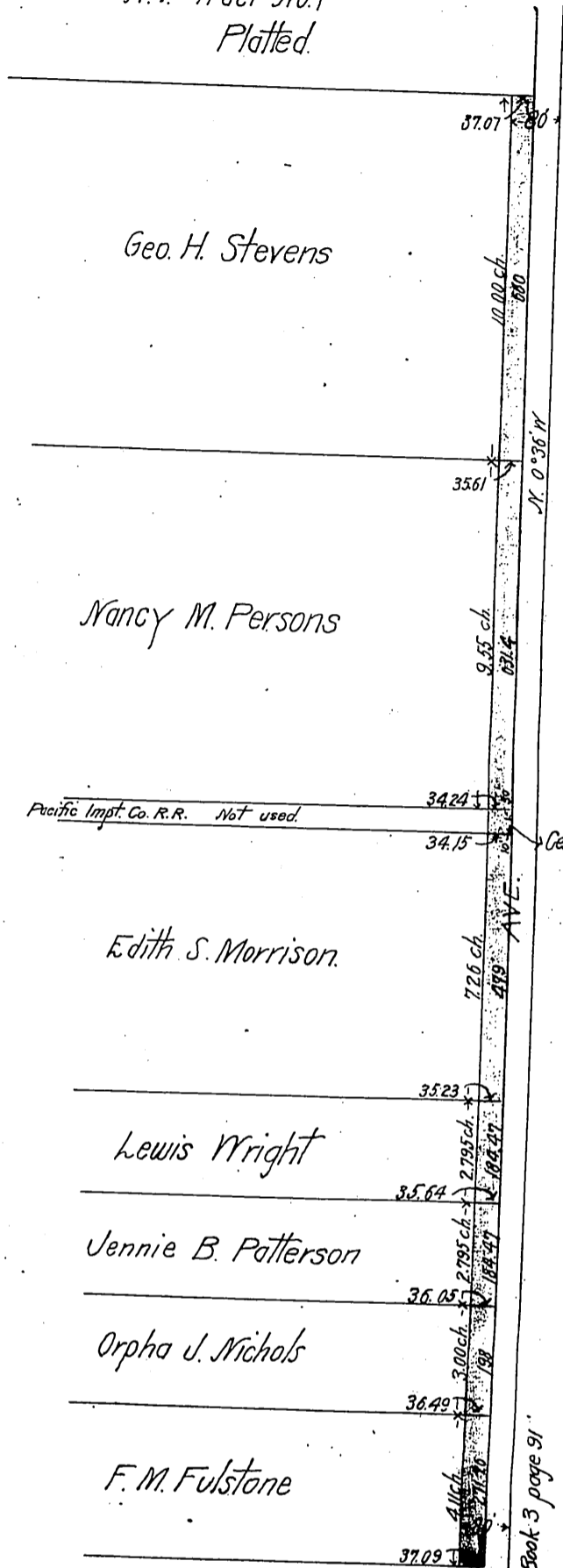

Geo. H. Stevens

Nancy M. Persons

Pacific Imp't. Co. R.R. Not used.

Gen. Man. Sec. 22

Edith S. Morrison

Lewis Wright

Jennie B. Patterson

Orpha J. Nichols

F. M. Fulstone

Geo. H. Stevens

Nancy M. Persons

Edith S. Morrison

Lewis Wright

Mrs. Jennie B. Patterson

Orpha J. Nichols

F. M. Fulstone

Cora M. Fulstone

Mrs. F. M. Fulstone

to County of Los Angeles.

Oliver Foster  
Platted.

40.40 S 1/4 Sec. Cor. Sec. 22, T. 2, S. R. 13, W.

Recorded Dec. 14, 1903.