

As
Jose De La Luz Machado

To

- Asuncion Machado Minor 2nd Party
- Florentina Machado 3rd "
- Dolores Machado Barrow 4th "
- Francisco A. Machado 5th "
- Ylaria C. Machado 6th "

Sh. 23

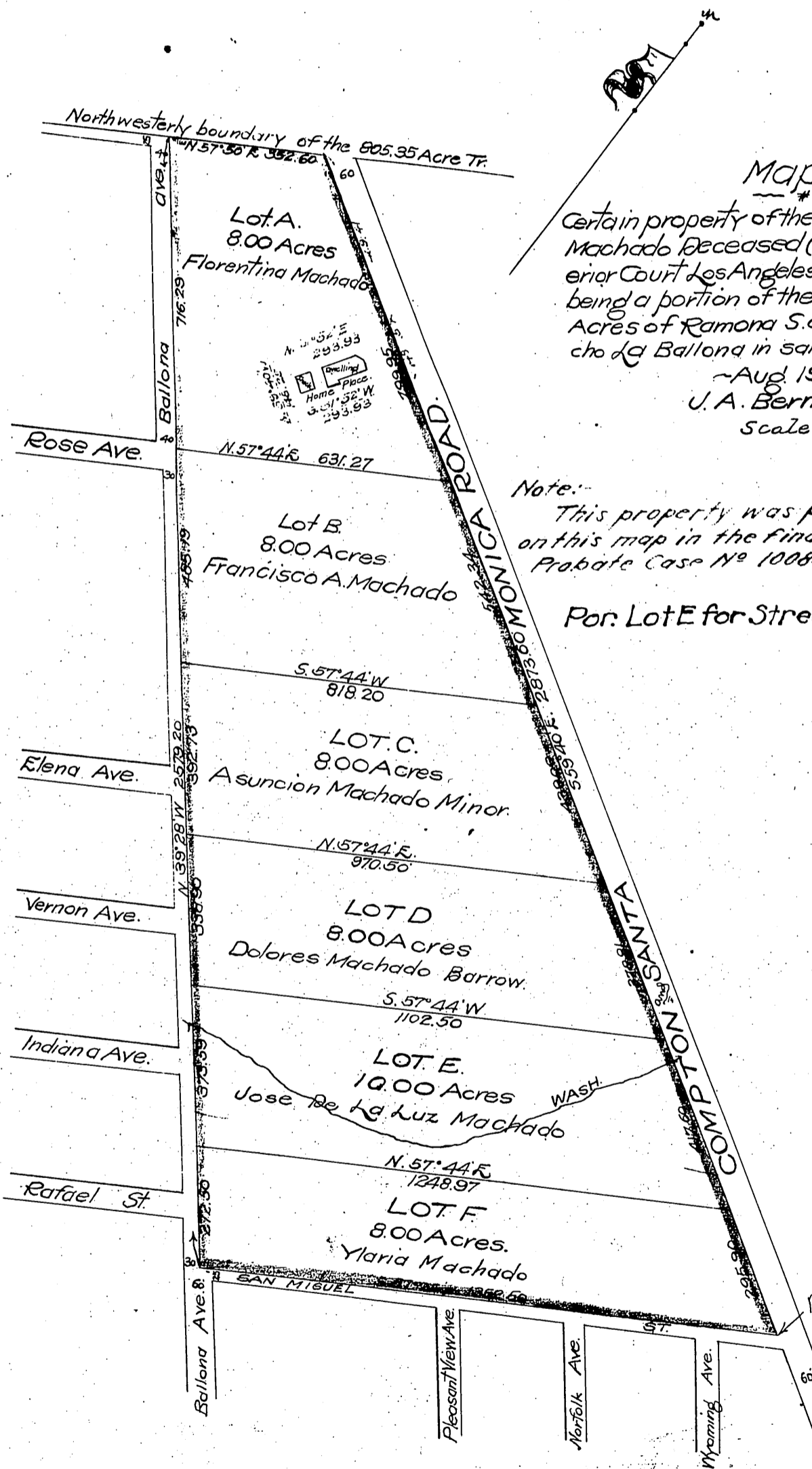

Map of

Certain property of the Estate of Dolores-Machado Deceased (Probate No 10084 Superior Court Los Angeles County, California) - being a portion of the allotment of the 805.35 Acres of Ramona S. de Machado in the Rancho de la Ballona in said County. Surveyed - Aug 1907 - U. A. Bernal, Sur. & C. E. Scale 200' to 1"

Note: This property was partitioned as shown on this map in the final distribution in Probate Case No 10084. Ca. Surv. Sept. 27-28

Por. Lot E for Street, D: 33-2170. R. 1700-153

Most Northerly Corner of the 58.15 Ac Tract allotted to Dolores Machado in the Partition of the Estate of Ramona S. de Machado Deceased Superior Court Case No 14797.

Por. Lot F for St. D: 33-1690. R. 1533-77
Seventh Ave. widened D: 33-250 Res. 913.
For State Hwy (Lincoln Blvd.) see C.F. 1836

Recorded Dec. 27-1907.

INT. H. A. OK
Dec 11 1907