

Wm H. Nuss
 Jessie L. Nuss
 Warren E. Benson
 Edna C. Benson
 Clara E. Riern
 Mrs E. Morkey
 F.D. Hollingsworth
 Mary E. Backus
 P.C. Backus

L.U. Niemeyer
 Mary A. Niemeyer
 Anna C. May
 Allison G. Folsom
 John Brownwick
 Ellenwood Hts. Land Co.
 Frank E. Jones
 Rosa Diddock
 W.J. M. Carroll

William N. Schmeis
 G.W. Benson
 M. L. Schneider
 Edwards and Winters Co.
 Mary Powers
 Atalus Niemeyer

30 ft. strip to City of Los Angeles ~ D: 84-97, O.R. 10768-28.

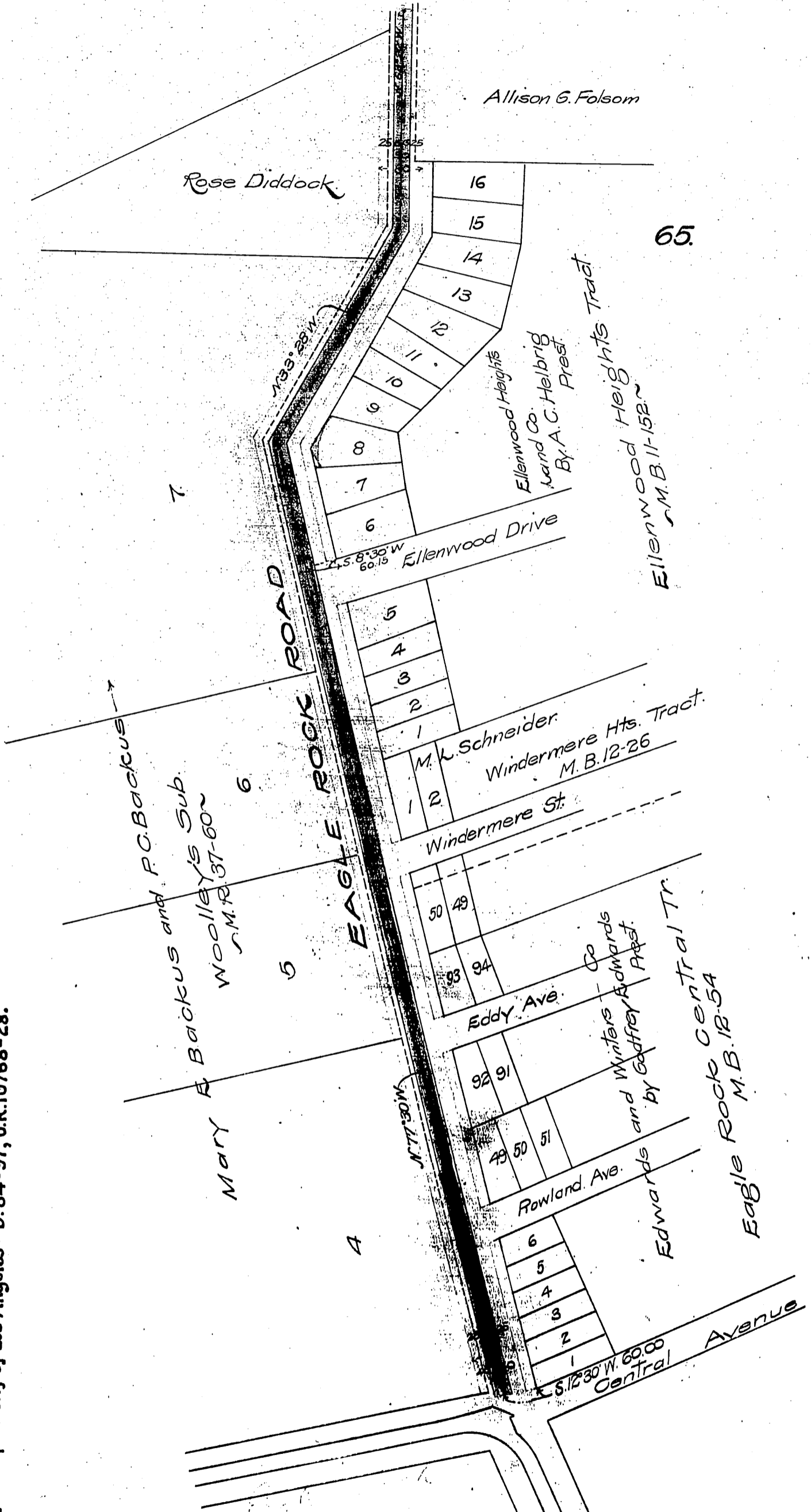

Sh 41
 11 11 11
 A. 80 12

... Road changed to General and D: 15-210
 ... See D: 14-191 D: 14-198
 See D: 12-32
 See D: 10-136 D: 10-137
 Also D: 10-137 D: 3429-25
 D: 10-194 D: 3724-218