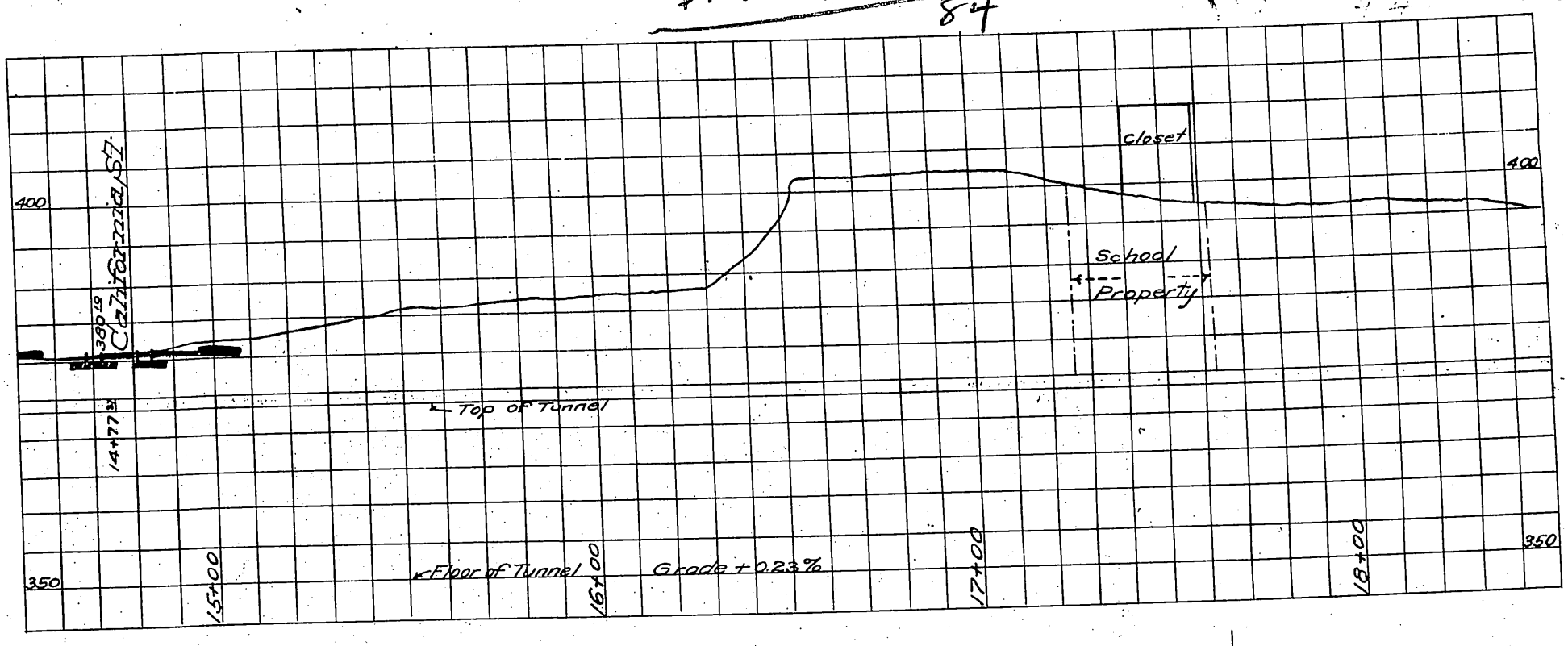

Board of Education of L.A. City
—to—
L.A. Pacific Co.
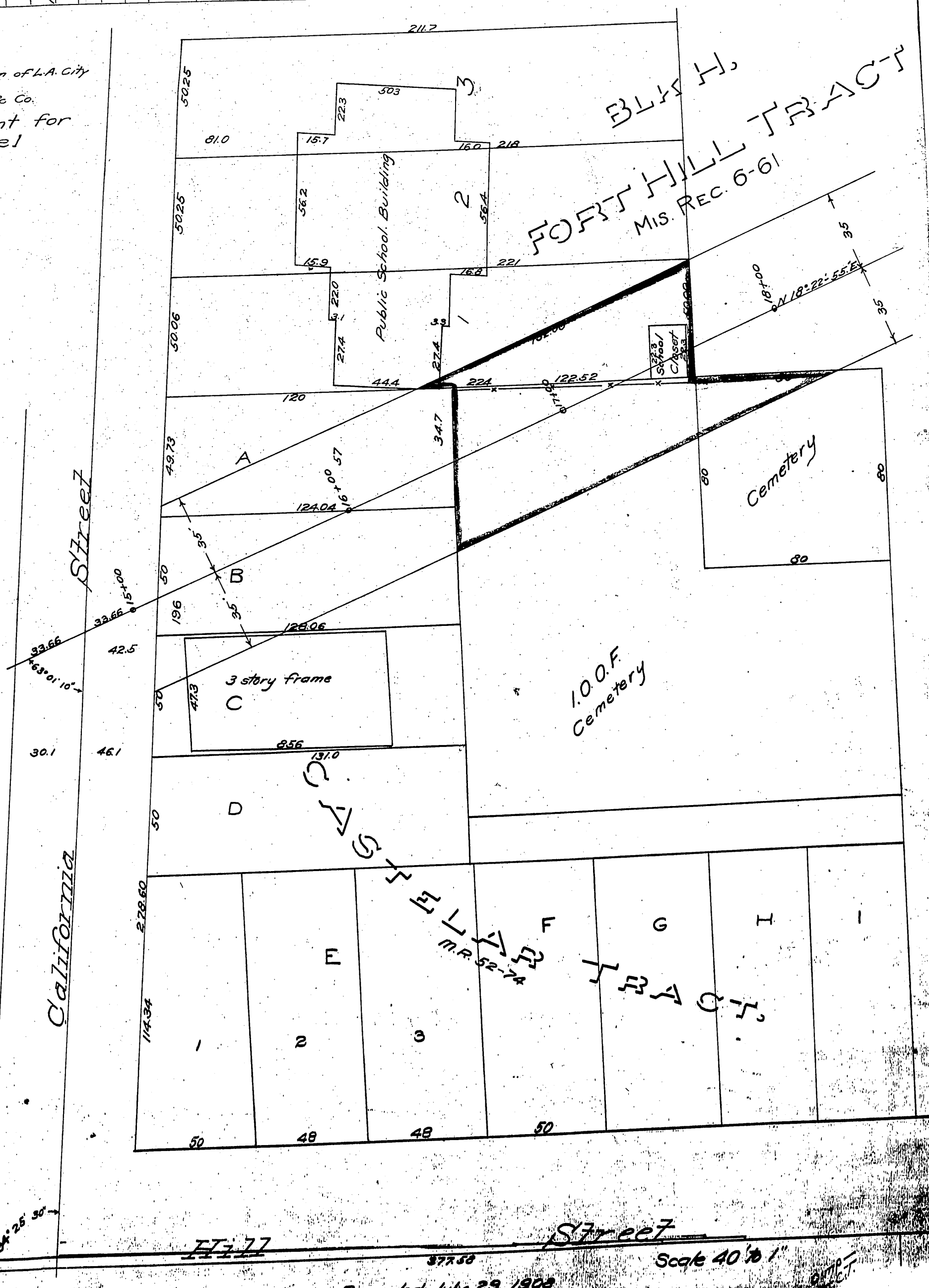
Easement for tunnel