

Pacific Land Company
(Quit-Claim to the)
City of Sawtelle.

~ SKETCH ~

Showing certain strips of land for Public Alleys in Blocks J & K, Barrett Villa Tract
To be conveyed by the Pacific Land Company (by Quit-Claim Deed) to the City
of Sawtelle - @.l.
Dec. 31, 1907, Thos. H. James (E.)
Scale 1" = 100'

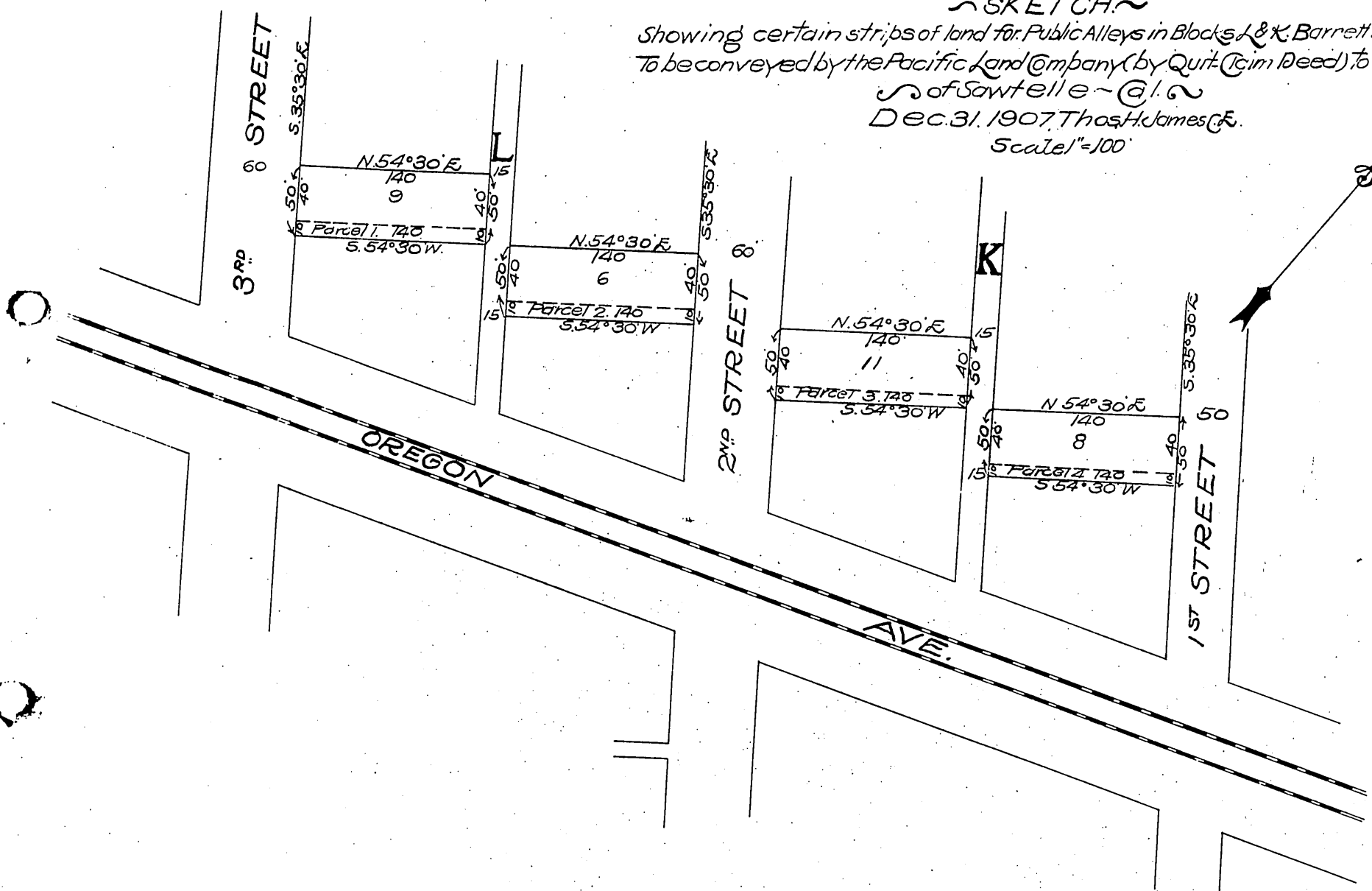

Recorded Oct 31, 1908.

See D:14-1 A:140

Sheet 21

D:3525

167

D:3525