

Ferry T. Tompkins
&
Xora Avery Tompkins } to Metropolitan Bank & Trust Co.

÷PLAT÷

Showing pt. Lots 6 and 9 and all of 7 & 8
BRIGIDO BOTILLER SUB.
As per map recorded in Book 59
Page 27, Misc. Rec.
Los Angeles Co. Cal.

Note: Corner property corner

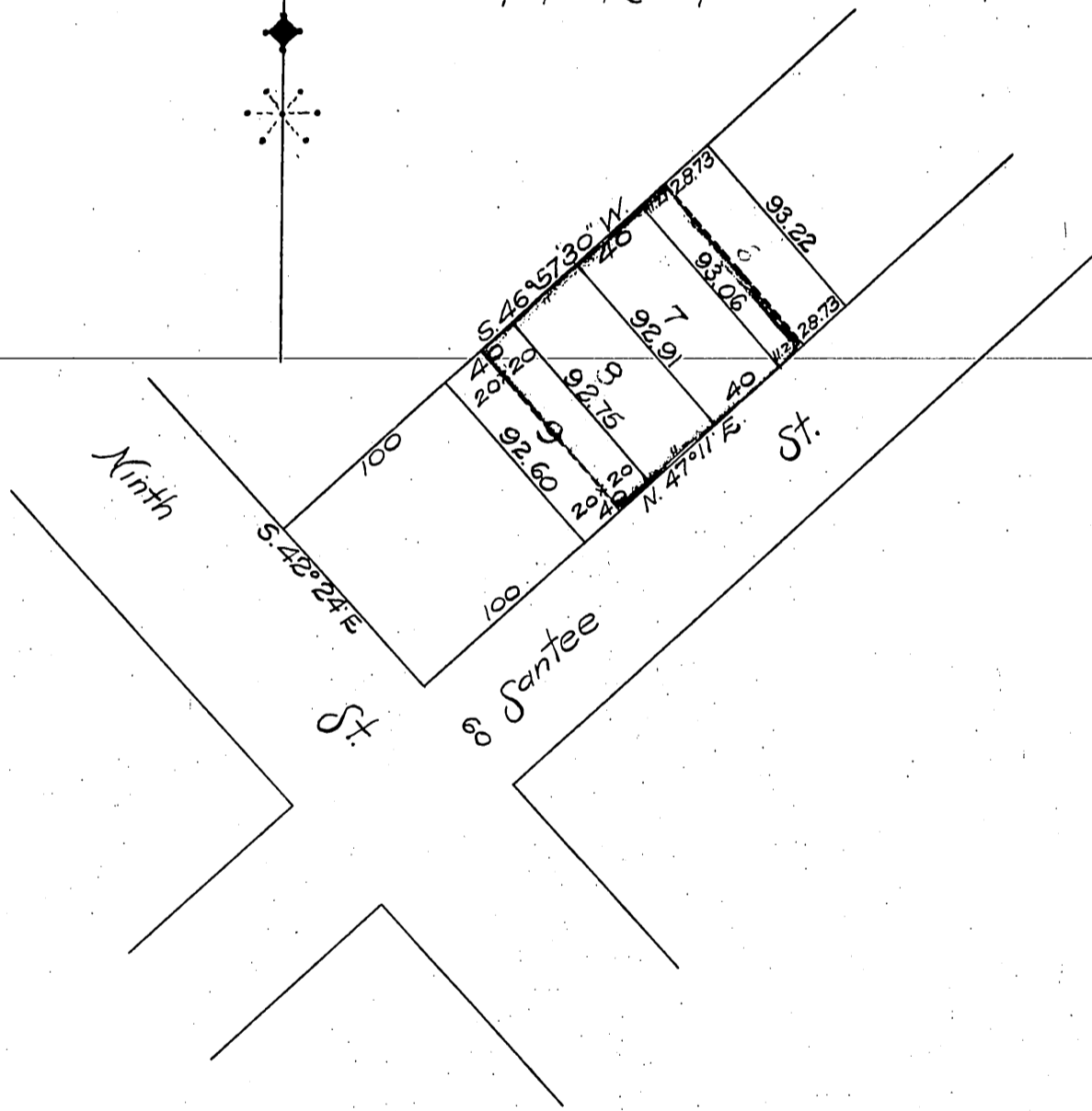

Recorded April 29-1909.

Sht. O.R. A. 40

Comp H.C.T.