

Nellie Bouchard }
Estelle O'Dell } to County of Los Angeles
Geo. d. O'Dell.

75

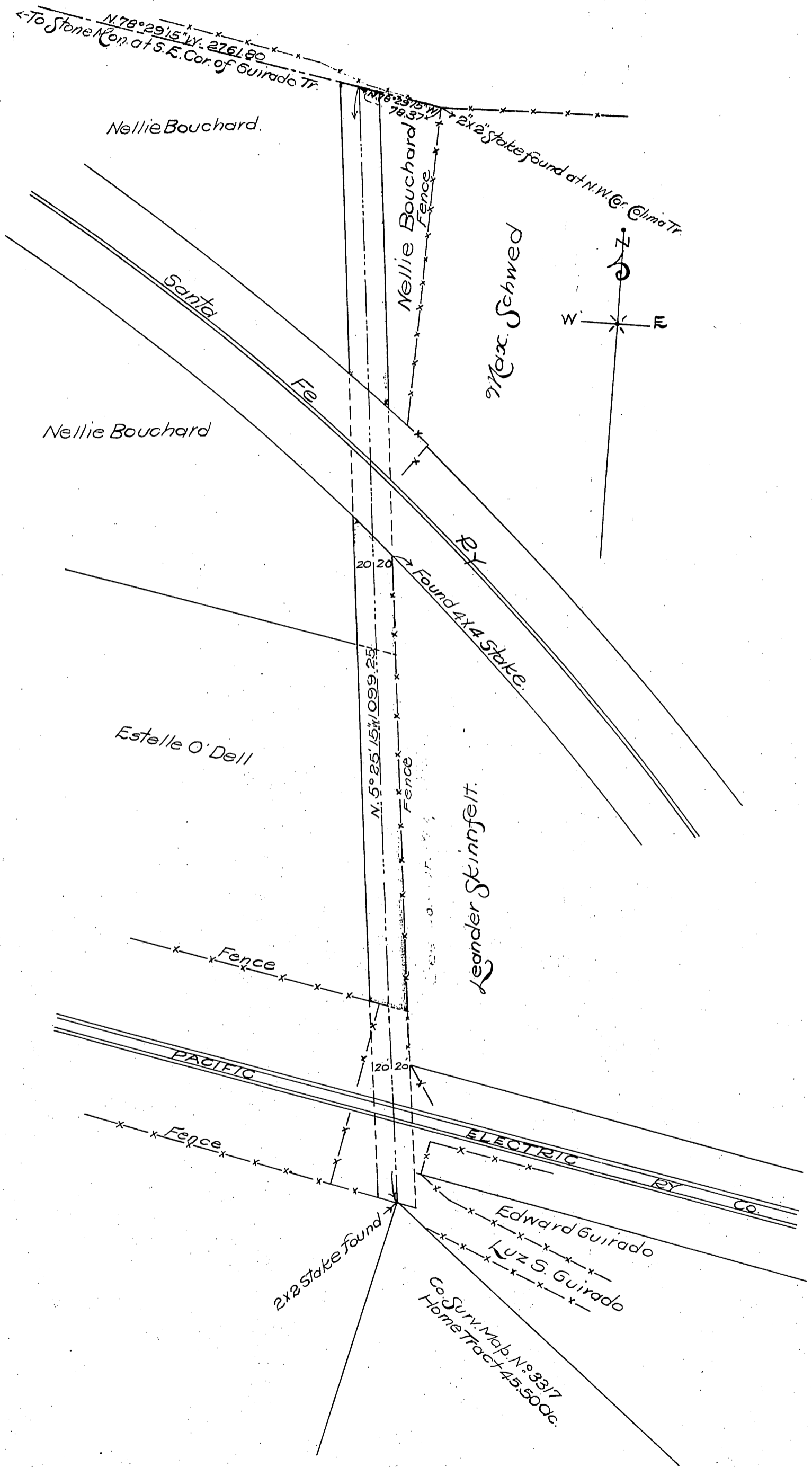

On L 110-233

Recorded Nov. 6, 1909.

Vac. por. Rivera Los Nietos Road - D: 46-215 O.R. 11568-324
Por. Marked "Nellie Bouchard" deeded for Rivera Los Nietos Rd. D: 89-121

Sh 33 + 36

Comp. E. F.
D: 3935