

Map
 Showing the North and South Center Line of Section five (S. 5) Township one (1) South Range Eight (8) West S.B.M. in Los Angeles County, California as surveyed and located by Willis S. Jones, Civ. Eng. and fixed and adopted by the owners of the abutting property under that certain agreement bearing date February 14th 1905 and recorded in Book 3502, Page 309 of Records in the Office of the County Recorder of said Los Angeles County, and also showing the (40) forty foot roadway dedicated along the said center line by the owners of the abutting property
 Willis S. Jones

Scale - 1" = 400 feet

1/4 Cor. BASELINE 2640.2 N. 89° 58' W. Sec. Cor. IRON PIPE

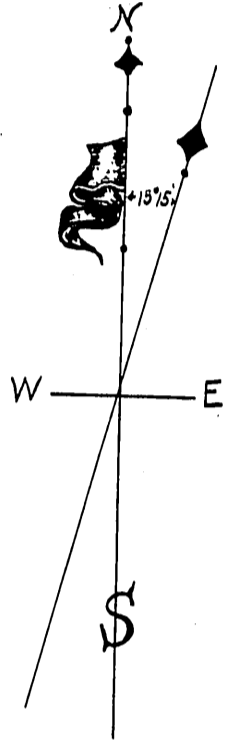

PIEDMONT M.R. 8887 34
 8888 35
 W.S. Richards
 1315
 2630
 255.9
 255.9
 876.67
 1315.9
 W.S. Richards
 11
 KLUEGEL'S SUB.
 M.R. B. 60 P. 45

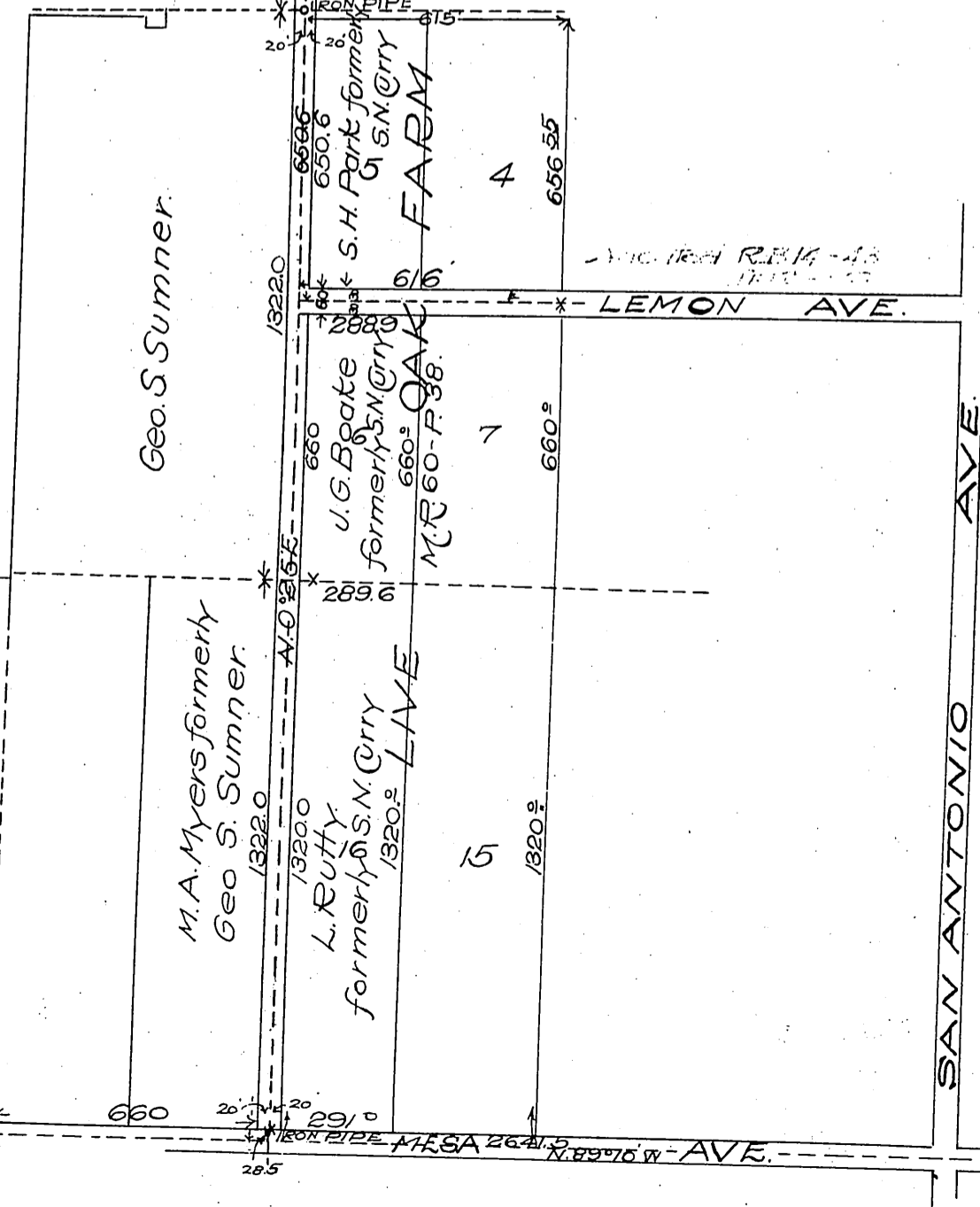

Summer Ave R. 10-124
 D. 13-20

Sec. 10-248-248

IRON PIPE M.F.S.A. 2641.5 N. 89° 16' W. AVE. SEC. COR. IRON PIPE