

DM 3938-287

82

Milo Allen
to
The City of Whittier

plat.
Showing a portion of Lot 7 of the Re-Survey of the Gunn
and Hazzard Plat of the Cullen Tract being a part of
the Colima Tract of the Santa Gertrudes Grant, MR 34-64
Scale 1" = 400'

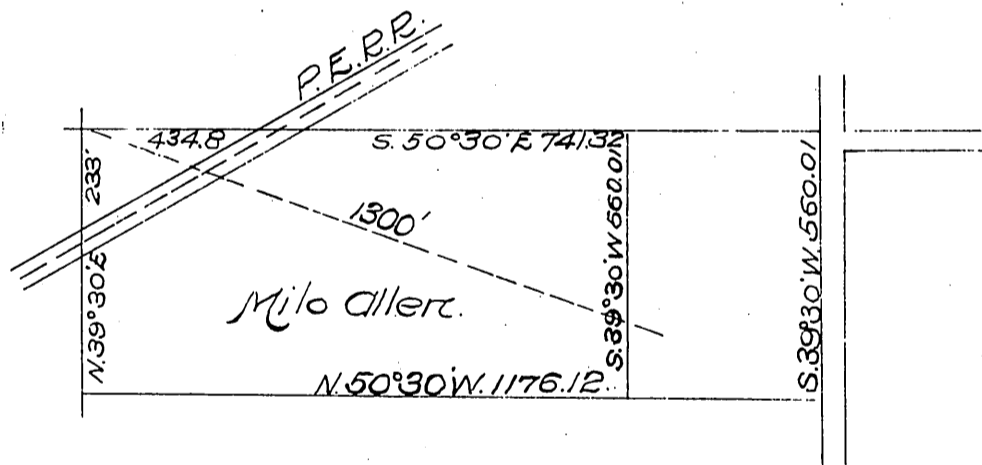

Recorded Jan. 4, 1910

Emp. L.G.