

Asa Douglass
to
The City of Whittier

Plat
Showing Lots 1 and 10 of the Gum Grove Tract being
a Subdivision of Lot 6 and a S.W. portion of Lot 5 of the
Re Survey of Gunns Plat. of the Blaisde 1 Tract, known as
the J. W. Hellman of the Colima Tract of the Santa
Gertrudes Grant M. B. 13-166-167. Scale 1"=400'

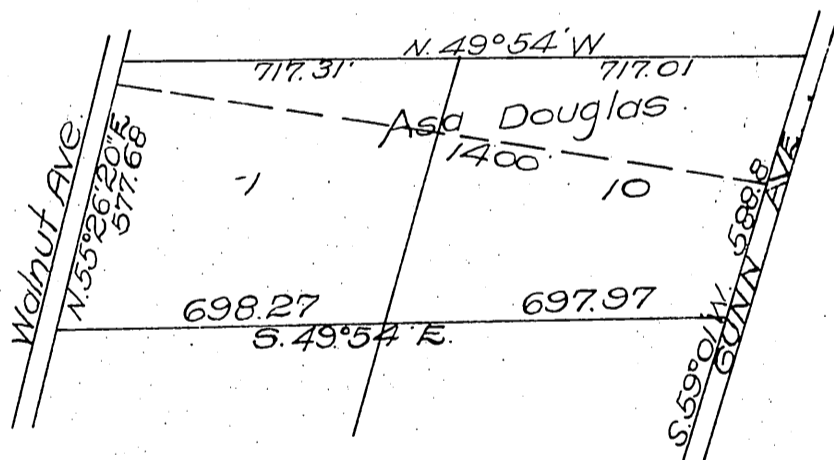

Recorded Jan 4, 1910